

# Alligators – American alligator

License List									
License#	Appl Type	License Type	License Status	Eff Date	Exp Date	Ana-lyst	Applicant Name	Ren#	Mod#
6	REN	ETSEE	Issued	03/25/2012	03/24/2013		PERPETUA*MARK*A	7	0
8	REN	ETSEE	Issued	04/30/2012	04/29/2013		SHWEDICK*MICHAEL*D	8	0
13	NEW	ETSEE	Issued	03/13/2012	03/12/2013		DEHHS*RICHARD*M	4	0
15	REN	ETSEE	Issued	03/13/2012	03/12/2013		RALBOVSKI*MICHAEL*K	7	0
26	NEW	ETSEE	Issued	03/12/2012	03/11/2013		OECHSLE*SCOTT*M	6	0
39	REN	ETSEE	Issued	05/14/2012	05/13/2013		MILLER*JAROD*K	7	0
53	NEW	ETSEE	Issued	07/03/2012	07/02/2013		SIPEREK*RAYMOND*J	7	0
56	REN	ETSEE	Issued	09/04/2012	09/03/2013		LOPEZ*JOSE*M*JR	8	0
73	NEW	ETSEE	Issued	08/01/2012	07/31/2013		STEWART*DAVID*T	4	0
97	NEW	ETSEE	Issued	09/04/2012	09/03/2013		BLOOM*AARON*B	7	0
109	NEW	ETSEE	Issued	07/03/2012	07/02/2013		JOHNSON*WAYNE*R	4	0
123	NEW	ETSEE	Issued	01/23/2012	01/22/2013		KLONOWSKI*MICHAEL*J	6	0
129	REN	ETSEE	Issued	02/18/2012	02/17/2013		IANNUCCI*PETER	6	0
146	NEW	ETSEE	Issued	01/10/2012	01/09/2013		KICK*JOHN*J	8	0
151	REN	ETSEE	Issued	12/17/2011	12/16/2012		RICCARDI*JAMES*II	6	0
155	REN	ETSEE	Issued	04/01/2012	03/31/2013		WALLACH*LAWRENCE*C	7	0
160	REN	ETSEE	Issued	05/14/2012	05/13/2013		FREEDMAN*PAUL*I	6	0
175	REN	ETSEE	Issued	03/24/2012	03/23/2013		WOODRUFF*WILLIAM*M	5	0
176	REN	ETSEE	Issued	11/19/2011	11/18/2012		SIMMONS*ANDREW*B	6	0
219	NEW	ETSEE	Issued	12/29/2011	12/28/2012		CALLENDER*ERIK*C	5	0
219	MOD	ETSEE	Issued	10/01/2012	12/28/2012		CALLENDER*ERIK*C	5	1
245	REN	ETSEE	Issued	04/01/2012	03/31/2013		RICAUD*ANDRE*M	4	0
247	NEW	ETSEE	Issued	09/04/2012	09/03/2013		BARKMAN*GARY*W	4	0
256	REN	ETSEE	Issued	06/06/2012	06/05/2013		HITZIG*DAVID*E	4	0
264	REN	ETSEE	Issued	12/06/2011	12/05/2012		MUNOZ*JAMES*L	3	0
267	REN	ETSEE	Issued	10/18/2011	10/17/2012		ROSENSTRACH*JOHATHAN*T	2	0
270	NEW	ETSEE	Issued	07/03/2012	07/02/2013		SMITH*ROBERT*H	3	0
283	REN	ETSEE	Issued	12/01/2011	11/30/2012		PARKHURST*BRIAN*D	2	0
283	MOD	ETSEE	Issued	03/05/2012	11/30/2012		PARKHURST*BRIAN*D	2	1
283	MOD	ETSEE	Issued	03/21/2012	11/30/2012		PARKHURST*BRIAN*D	2	2
286	NEW	ETSEE	Issued	11/22/2011	11/21/2012		GEREVIC*JACOB*C	3	0
295	REN	ETSEE	Issued	09/04/2012	09/03/2013		THOMAS*TYLER*C	2	0
295	MOD	ETSEE	Issued	09/21/2012	09/03/2013		THOMAS*TYLER*C	2	1
297	REN	ETSEE	Issued	07/05/2012	07/04/2013		KOSCHITZKI*GARRY*P	3	0
298	REN	ETSEE	Issued	07/03/2012	07/02/2013		LIEBEL*DANIEL*L	2	0
299	REN	ETSEE	Issued	05/01/2012	04/30/2013		LEAVITT*RHONDA*L	2	0
301	REN	ETSEE	Issued	05/10/2012	05/09/2013		TRUINI*JOHN	2	0
316	REN	ETSEE	Issued	07/31/2012	07/30/2013		REAVES*SALLY*L	2	0
322	REN	ETSEE	Issued	07/31/2012	07/30/2013		CAVALLARO*ANTHONY	2	0
323	REN	ETSEE	Issued	08/01/2012	07/31/2013		KOHLRIESER*MICHAEL*D	2	0
329	NEW	ETSEE	Issued	09/04/2012	09/03/2013		MUSIAL*JEFFREY*J	2	0
331	NEW	ETSEE	Issued	09/10/2012	09/09/2013		PETERSON*CHARLES*A	2	0
340	NEW	ETSEE	Issued	05/14/2012	05/13/2013		MULHARD CURTIS*MICHELLE	1	0
342	REN	ETSEE	Issued	08/01/2012	07/31/2013		ROBINSON*BRIAN*M	2	0
356	REN	ETSEE	Issued	09/04/2012	09/03/2013		MOULTON*JAMES	2	0
369	REN	ETSEE	Issued	09/21/2012	09/20/2013		MIX*FRANK*W*II	2	0
377	NEW	ETSEE	Issued	07/31/2012	07/30/2013		LANNON*DORIS*L	1	0
379	REN	ETSEE	Issued	10/17/2011	10/16/2012		NOVAK*DIANE	1	0
396	NEW	ETSEE	Issued	03/05/2012	03/05/2013		DOHOHO*GEORGINA*S	1	0
398	REN	ETSEE	Issued	11/18/2011	11/17/2012		ROBERTS*DAVID	1	0
402	REN	ETSEE	Issued	12/20/2011	12/19/2012		DIMUCCIO*JOHN & VIRGINIA	1	0
403	NEW	ETSEE	Issued	01/10/2012	01/09/2013		KEMMERER*GRAFT*L*III	1	0
416	REN	ETSEE	Issued	09/21/2012	09/20/2013		JACINTO*NICHOLAS*A	2	0
417	NEW	ETSEE	Issued	05/23/2012	05/22/2013		BLAINE*DAVID	1	0
423	NEW	ETSEE	Issued	09/04/2012	09/03/2013		ZEIDLER*ERIK*T	1	0

License#	Appl Type	License Type	License Status	Eff Date	Exp Date	Analyst	Applicant Name	Ren#	Mod#
435	NEW	ETSEE	Issued	01/10/2012	01/09/2013		KENNEDY*ROBERT*F*JR	1	0
441	MOD	ETSEE	Issued	09/04/2012	10/16/2012		KETCHAM*PICERHO*LORI*J	0	1
445	NEW	ETSEE	Issued	10/25/2011	10/24/2012		KAACK*JOSHUA*D	0	0
450	NEW	ETSEE	Issued	11/18/2011	11/17/2012		ROSATI*JOE	0	0
451	MOD	ETSEE	Issued	09/04/2012	11/30/2012		SOMER*ALLEN*JR	0	1
458	NEW	ETSEE	Issued	01/23/2012	01/22/2013		MENDYK*ROBERT*W	0	0
461	NEW	ETSEE	Issued	04/23/2012	04/22/2013		TAYLOR*JEFFREY*S*II	0	0
465	NEW	ETSEE	Issued	05/23/2012	05/22/2013		HOLZMAN*NICHOLAS*L	0	0
466	NEW	ETSEE	Issued	05/01/2012	04/30/2013		SLEERTIN*DIANA*L	0	0
471	NEW	ETSEE	Issued	05/24/2012	05/23/2013		TACEY*JEREMY*S	0	0
471	MOD	ETSEE	Issued	09/21/2012	05/23/2013		TACEY*JEREMY*S	0	1
475	NEW	ETSEE	Issued	06/12/2012	06/11/2013		CLANCY*PATRICK*F	0	0
475	MOD	ETSEE	Issued	09/07/2012	06/11/2013		CLANCY*PATRICK*F	0	1
478	NEW	ETSEE	Issued	10/01/2012	09/30/2013		GISSEK*KEITH*L	0	0
482	NEW	ETSEE	Issued	09/04/2012	09/03/2013		LANDELL*KRISTOFER*S	0	0
483	NEW	ETSEE	Issued	09/04/2012	09/03/2013		CUTLER*AMANDA*L	0	0
486	NEW	ETSEE	Issued	10/01/2012	09/30/2013		CHASE*DANIEL*C	0	0

### Chinese Alligator

License#	Appl Type	License Type	License Status	Eff Date	Exp Date	Analyst	Applicant Name	Ren#	Mod#
15	REN	ETSEE	Issued	03/13/2012	03/12/2013		RALBOVSKY*MICHAEL*K	7	0
455	NEW	ETSEE	Issued	12/06/2011	12/05/2012		WACK*ALLISON*II	0	0

Antelope – not on database

Badgers - not on database

Bear –

American black bear

License#	Appl Type	License Type	License Status	Eff Date	Exp Date	Analyst	Applicant Name	Ren#	Mod#
30	REN	LPS	Issued	11/16/2011	11/15/2012		RIX*JEANETTE*A	6	0
41	REN	LCPEE	Issued	07/06/2012	07/05/2013		WALLACH*LAURENCE*C	2	0
44	NEW	LCPEE	Issued	07/18/2012	07/17/2013		TAYLOR*JEFFREY*S*II	2	0
92	REN	LPS	Issued	10/18/2011	10/17/2012		FULLER*DONALD*E*II	1	0
122	REN	LCPEE	Issued	10/18/2011	10/17/2012		FULLER*DONALD*E*II	1	0
122	MOD	LCPEE	Issued	05/04/2012	10/17/2012		FULLER*DONALD*E*II	1	1
146	REN	LCPEE	Issued	11/24/2011	11/23/2012		HOFFMAN*BERNADETTE*J	1	0
161	REN	LCPEE	Issued	11/16/2011	11/15/2012		RIX*JEANETTE*A	1	0
194	REN	LCPEE	Issued	01/06/2012	01/06/2013		SIMMONS*ANDREW*B	1	0
240	REN	LCPEE	Issued	04/07/2012	04/06/2013		JACINTO*NICHOLAS*A	2	0
256	REN	LCPEE	Issued	06/08/2012	06/07/2013		STEELE*ROBERT*M*III	2	0
380	NEW	LCPEE	Issued	08/10/2012	08/09/2013		AUSTIN*BARBARA	1	0
409	REN	LCPEE	Issued	07/05/2012	07/04/2013		HUNTSMAN*CYNDI*M	1	0
453	REN	LCPEE	Issued	08/21/2012	08/20/2013		POSSMAN*GRISEL AND JEREN	1	0
505	NEW	LCPEE	Issued	02/02/2012	02/01/2013		STEEPLES*LANA*M	0	0
1496	REN	LCPSCI	Issued	05/24/2012	05/23/2013		FULLER*ANGELA*K	1	0
1588	REN	LCPEE	Issued	03/03/2012	03/02/2013		STANG*KELLY*J	1	0

Grizzly Bear -

License List										
License#	Appl Type	License Type	License Status	Eff Date	Exp Date	Analyst	Applicant Name	Ren#	Mod#	Detail
170	NEW	ETSDES	Issued	12/21/2011			WALCZYK*BRUCE*G	0	0	
258	NEW	ETSDES	Issued	06/14/2012			WINGEDBEAR-WATTEL*MOJO	0	0	
261	NEW	ETSDES	Issued	06/14/2012			WINGEDBEAR-WATTEL*MOJO	0	0	

Polar Bear -

License List										
License#	Appl Type	License Type	License Status	Eff Date	Exp Date	Analyst	Applicant Name	Ren#	Mod#	Detail
58	NEW	ETSDES	Issued	03/02/2011			LYNCH*JACK	0	0	
59	NEW	ETSDES	Issued	03/02/2011			HESSNEY*JOSEPH*D	0	0	
155	REN	ETSEE	Issued	04/01/2012	03/31/2013		WALLACH*LAWRENCE*C	7	0	

Beaver -

License List										
License#	Appl Type	License Type	License Status	Eff Date	Exp Date	Analyst	Applicant Name	Ren#	Mod#	Detail
363	REN	LCPEE	Issued	06/01/2012	05/31/2013		BUTTON-DOBMEIER*CHERIE*F	2	0	
511	NEW	LCPEE	Issued	04/13/2012	04/12/2013		KIDDER*JEFFREY*D	0	0	
1203	NEW	LCPSCI	Issued	05/07/2012	05/06/2013		GARNEAU*DANIELLE*E	1	0	
1588	REN	LCPEE	Issued	03/03/2012	03/02/2013		STANG*KELLY*J	1	0	
1853	NEW	LCPSCI	Issued	09/25/2012	09/24/2013		ARNOLD*PATRICIA*A	0	0	

Bobcat:

License List										
License#	Appl Type	License Type	License Status	Eff Date	Exp Date	Analyst	Applicant Name	Ren#	Mod#	Detail
2	REN	FUR	Issued	01/01/2012	12/31/2012		YOVAN*GREGORY*A	9	0	
4	NEW	FUR	Issued	01/10/2012	12/31/2012		ZAKSHEVSKY*LUDGAR*J	8	0	
6	NEW	FUR	Issued	02/09/2012	12/31/2012		MCELRAVY*WILLIAM*J	7	0	
16	NEW	FUR	Issued	02/10/2012	12/31/2012		BEAUMONT*SHERIE*T	6	0	
19	REN	FUR	Issued	01/01/2012	12/31/2012		HESELTON*CLAIR*R	7	0	
20	REN	LCPEE	Issued	08/30/2012	08/29/2013		REAVES*SALLY*L	2	0	
20	NEW	FUR	Issued	01/26/2012	12/31/2012		STEVENS*DANIEL*P	6	0	
31	NEW	LCPEE	Issued	09/14/2012	09/13/2013		PIERRI*JOSEPH*F	2	0	
41	REN	LCPEE	Issued	07/06/2012	07/05/2013		WALLACH*LAWRENCE*C	2	0	
44	NEW	LCPEE	Issued	07/18/2012	07/17/2013		TAYLOR*JEFFREY*S*II	2	0	
84	REN	LCPEE	Issued	10/18/2011	10/17/2012		LARAWAY*WESLEY*D	2	0	
84	MOD	LCPEE	Issued	11/17/2011	10/17/2012		LARAWAY*WESLEY*D	2	1	
84	MOD	LCPEE	Issued	06/15/2012	10/17/2012		LARAWAY*WESLEY*D	2	2	
86	NEW	LCPEE	Issued	03/15/2012	03/14/2013		HALL*WENDY*B	2	0	

94	REN	LCPEE	Issued	03/17/2012	03/16/2013	JONES*LORETTA*C	2	0
94	MOD	LCPEE	Issued	06/11/2012	03/16/2013	JONES*LORETTA*C	2	1
94	MOD	LCPEE	Issued	07/20/2012	03/16/2013	JONES*LORETTA*C	2	2
120	NEW	LCPEE	Issued	07/06/2012	07/05/2013	LANNON*DORIS*L	1	0
137	MOD	LCPEE	Issued	04/24/2012	11/20/2012	HORVATH*ROBERT	1	1
141	REN	LCPEE	Issued	11/24/2011	11/23/2012	HOHN*ROBERT*H	1	0
146	REN	LCPEE	Issued	11/24/2011	11/23/2012	HOFFMAN*BERNADETTE*J	1	0
208	NEW	LCPEE	Issued	05/15/2012	05/14/2013	PAPE*PAMELA*M	1	0
220	REN	LCPEE	Issued	03/08/2012	03/07/2013	RICAUD*ANDRE*M	1	0
240	REN	LCPEE	Issued	04/07/2012	04/06/2013	JACINTO*NICHOLAS*A	2	0
299	REN	LCPEE	Issued	05/15/2012	05/14/2013	D'ALTO*ANN MARIE	1	0
363	REN	LCPEE	Issued	06/01/2012	05/31/2013	BUTTON-DOBMEIER*CHERIE*F	2	0
416	REN	LCPEE	Issued	06/06/2012	06/05/2013	HITZIG*DAVID*E	1	0
449	REN	LCPEE	Issued	08/09/2012	08/08/2013	SLAVEN*JOEL*S	1	0
473	NEW	LCPEE	Issued	10/04/2012	10/03/2013	DEROBERTS*JODI*J	1	0
492	NEW	LCPEE	Issued	10/21/2011	10/20/2012	SMALL*DEREK*W	0	0
492	MOD	LCPEE	Issued	02/09/2012	10/20/2012	SMALL*DEREK*W	0	1
495	NEW	LCPEE	Issued	11/04/2011	11/03/2012	REICHERT*JAYNA*B	0	0
511	NEW	LCPEE	Issued	04/13/2012	04/12/2013	KIDDER*JEFFREY*D	0	0
537	NEW	LCPEE	Issued	07/12/2012	07/11/2013	NELSON*MICHAEL*J	0	0

## Cottontail rabbits – Eastern cottontail-

License List									
License#	Appl Type	License Type	License Status	Eff Date	Exp Date	Ana-lyst	Applicant Name	Ren#	Mod#
5	REN	FTLWG	Issued	04/16/2013	08/15/2013	WHEELAND*ELLA*M		7	0
15	REN	FTLWG	Issued	04/16/2013	08/15/2013	NICHOLAS*DAVID*O		8	0
29	REN	FTLWG	Issued	04/16/2013	08/15/2013	KRAHNERT*RICHARD*H		6	0
59	NEW	FTLWG	Issued	04/16/2013	08/15/2013	MOORE*JAMES*R		1	0
102	REN	LCPEE	Issued	11/22/2011	11/21/2012	SCHEID*IRENE*V		1	0
111	NEW	LPS	Issued	05/22/2012	05/21/2013	JARZYNSKI*JOHN*S		0	0
114	NEW	LPS	Issued	04/05/2012	04/04/2013	PINKER*FRANK*J		0	0
511	NEW	LCPEE	Issued	04/13/2012	04/12/2013	KIDDER*JEFFREY*D		0	0
1230	NEW	LCPSCI	Issued	06/11/2012	06/10/2013	DANIELS*THOMAS*J		1	0
1588	REN	LCPEE	Issued	03/03/2012	03/02/2013	STANG*KELLY*J		1	0

# Coyotes –

License List										Detail
License#	Appl Type	License Type	License Status	Eff Date	Exp Date	Ana-lyst	Applicant Name	Ren#	Mod#	
71	REN	LCPEE	Issued	10/26/2011	10/25/2012		TRUINI*JOHN	1	0	
86	NEW	LCPEE	Issued	03/15/2012	03/14/2013		HALL*WENDY*B	2	0	
107	NEW	LPS	Issued	02/24/2012	02/23/2013		PRYOR*WILLIAM*J	0	0	
107	MOD	LPS	Issued	07/17/2012	02/23/2013		PRYOR*WILLIAM*J	0	1	
120	NEW	LCPEE	Issued	07/06/2012	07/05/2013		LANNON*DORIS*L	1	0	
486	REN	LCPEE	Issued	10/03/2012	10/02/2013		PRYOR*WILLIAM*J	1	0	
511	NEW	LCPEE	Issued	04/13/2012	04/12/2013		KIDDER*JEFFREY*D	0	0	
556	NEW	LCPEE	Issued	09/18/2012	09/17/2013		CHILLEM*NICOLE*M	0	0	
1230	NEW	LCPSCI	Issued	06/11/2012	06/10/2013		DANIELS*THOMAS*J	1	0	
1853	NEW	LCPSCI	Issued	09/25/2012	09/24/2013		ARNOLD*PATRICIA*A	0	0	

# Deer – White tailed deer –

License List										Detail
License#	Appl Type	License Type	License Status	Eff Date	Exp Date	Ana-lyst	Applicant Name	Ren#	Mod#	
2	NEW	WTDBL	Issued	04/06/2012	04/05/2013		READ*JAMES*J	0	0	
2	MOD	WTDBL	Issued	07/30/2012	04/05/2013		READ*JAMES*J	0	1	
3	NEW	WTDBL	Issued	05/30/2012	05/29/2013		POSILLICO*MARIO	0	0	
4	NEW	WTDBL	Issued	05/30/2012	05/29/2013		O'NEIL*EILEEN	0	0	
5	NEW	WTDBL	Issued	09/17/2012	09/16/2013		THOMPSON*CHRISTOPHER	0	0	
178	NEW	LCPEE	Issued	12/03/2011	12/02/2012		GRIFFEN*GARY*W	0	0	
296	REN	LCPEE	Issued	05/15/2012	05/14/2013		COLE*BARBARA*L	1	0	
380	NEW	LCPEE	Issued	08/10/2012	08/09/2013		AUSTIN*BARBARA	1	0	
416	REN	LCPEE	Issued	06/06/2012	06/05/2013		HITZIG*DAVID*E	1	0	
1377	REN	LCPSCI	Issued	01/14/2012	01/13/2013		CURTIS*PAUL*D	1	0	
1386	REN	LCPSCI	Issued	01/19/2012	01/18/2013		SALO*THOMAS*E	1	0	
1404	REN	LCPSCI	Issued	02/01/2012	01/31/2013		GREEN*TIMOTHY*M	1	0	
1524	REN	LCPSCI	Issued	06/11/2012	06/10/2013		LAUNDRE*LUCINA*H	1	0	
1576	NEW	LCPSCI	Issued	08/23/2012	08/22/2013		GARRETT*SHEILA*M	2	0	
1588	REN	LCPEE	Issued	03/03/2012	03/02/2013		STANG*KELLY*J	1	0	
1699	NEW	LCPSCI	Issued	01/05/2012	01/04/2013		DAVIS*STEPHEN*J	0	0	
1701	NEW	LCPSCI	Issued	03/09/2012	03/08/2013		CAMILLIERI*SEAN*D	0	0	
1705	NEW	LCPSCI	Issued	12/08/2011	12/07/2012		HALL*DONALD*E	0	0	
1706	NEW	LCPSCI	Issued	12/08/2011	12/07/2012		LANIGAN*SEAN*E	0	0	
1708	NEW	LCPSCI	Issued	05/30/2012	05/29/2013		SUPRON (MAYOR)*KATHRYN*E	0	0	
1720	NEW	LCPSCI	Issued	03/09/2012	03/08/2013		MASTER*LAWRENCE*L	0	0	
1726	NEW	LCPSCI	Issued	03/15/2012	03/14/2013		PECK*DAVID*T	0	0	

Ducks –  
Mallard -

License List									
License#	Appl Type	License Type	License Status	Eff Date	Exp Date	Ana-lyst	Applicant Name	Ren#	Mod#
9	REN	DLA	Issued	02/01/2012	01/31/2013		DAMES*THOMAS*C	6	0
201	NEW	FTLPG	Issued	05/02/2012	12/31/2012		BELICKA*JOHN	7	0
202	NEW	DLG	Issued	11/01/2011	10/31/2012		CUTRO*WICK*F*JR	0	0
203	NEW	FTLPG	Issued	05/10/2012	12/31/2012		BUHTING*MICHAEL*A	1	0
204	NEW	FTLPG	Issued	05/02/2012	12/31/2012		HASS*GLENN*M	7	0
205	NEW	FTLPG	Issued	03/12/2012	12/31/2012		CLARK*MAXINE*J	7	0
206	NEW	FTLPG	Issued	01/05/2012	12/31/2012		HULSMAN*FRANK*G	7	0
208	NEW	FTLPG	Issued	04/13/2012	12/31/2012		WEINBERG*LISA*H	7	0
212	NEW	FTLPG	Issued	04/30/2012	12/31/2012		WOLAK*JOSEPH*A	7	0
213	NEW	FTLPG	Issued	04/13/2012	12/31/2012		MAYACK*DAVID*T	7	0
220	NEW	FTLPG	Issued	02/28/2012	12/31/2012		FORNUTO*GUY	7	0
221	NEW	FTLPG	Issued	02/28/2012	12/31/2012		MIDER*RICHARD*H	7	0
225	NEW	FTLPG	Issued	06/15/2012	12/31/2012		LANTIEGIE*CAROL*M	7	0
227	NEW	FTLPG	Issued	03/12/2012	12/31/2012		CORSINI*MARY*BETH*H	7	0
230	REN	FTLPG	Issued	01/05/2012	12/31/2012		IBBOTSON*ELLIS*H	7	0
234	NEW	FTLPG	Issued	04/19/2012	12/31/2012		MANOWIECKI*KEVINETH*R	7	0
242	NEW	FTLPG	Issued	04/13/2012	12/31/2012		KISHPAUGH*ALAN*G	7	0
245	NEW	FTLPG	Issued	04/13/2012	12/31/2012		KOSKOS*BARBARA*A	7	0
259	NEW	FTLPG	Issued	03/15/2012	12/31/2012		HARD*RICHARD*W	6	0
270	NEW	FTLPG	Issued	04/13/2012	12/31/2012		SCHILLER*KIMBERLY*R	4	0
286	NEW	FTLPG	Issued	04/13/2012	12/31/2012		BURKHART*ALAIN*P	4	0
287	NEW	FTLPG	Issued	02/28/2012	12/31/2012		ADSIY*TAMMY*A	4	0
297	NEW	FTLPG	Issued	04/19/2012	12/31/2012		MAINGER*MATTHEW*J	4	0
303	NEW	FTLPG	Issued	02/28/2012	12/31/2012		HEIDRICKS*EVAN*L	3	0
320	NEW	FTLPG	Issued	02/28/2012	12/31/2012		CRAVER*FILMORE*M*III	1	0
326	REN	FTLPG	Issued	01/05/2012	12/31/2012		GRASSE*DAVID*D	1	0
331	NEW	FTLPG	Issued	04/13/2012	12/31/2012		WATKINS*GAYLE*L	1	0
332	NEW	FTLPG	Issued	04/13/2012	12/31/2012		KERIN*EDWARD*M	1	0
336	NEW	FTLPG	Issued	03/12/2012	12/31/2012		KOGUT*KEVINETH*L	0	0
337	NEW	FTLPG	Issued	04/13/2012	12/31/2012		TUNNEY*ROBERT*J	0	0
338	NEW	FTLPG	Issued	04/13/2012	12/31/2012		SHEWCHUK*DAWN	0	0
339	NEW	FTLPG	Issued	04/13/2012	12/31/2012		WISNIEWSKI*BLANCHE*G	0	0
340	NEW	FTLPG	Issued	04/13/2012	12/31/2012		KEENEALLY*ANDREW*J	0	0
341	NEW	FTLPG	Issued	04/13/2012	12/31/2012		WATSON*THOMAS*H	0	0
342	NEW	FTLPG	Issued	04/13/2012	12/31/2012		LINDSAY*BARBARA*R	0	0
343	NEW	FTLPG	Issued	05/02/2012	12/31/2012		SHERMAN*HELEN	0	0
344	NEW	FTLPG	Issued	05/03/2012	12/31/2012		FINCHER*JOHN*A	0	0
346	NEW	FTLPG	Issued	05/15/2012	12/31/2012		HAIRIE*LEON*T	0	0
348	NEW	FTLPG	Issued	06/15/2012	12/31/2012		MACIEJEWSKI*FRANCINE	0	0
349	NEW	FTLPG	Issued	08/23/2012	12/31/2012		KLEIN*HAIS*A	0	0
350	NEW	FTLPG	Issued	09/12/2012	12/31/2012		GIARDINA*CHRISTOPHER*J	0	0
351	NEW	FTLPG	Issued	09/12/2012	12/31/2012		CRUZ*STEVE	0	0
551	NEW	LCPEE	Issued	07/06/2012	07/05/2013		GEREG*IAN*A	0	0

Hawaiian duck –

License List									
License#	Appl Type	License Type	License Status	Eff Date	Exp Date	Ana-lyst	Applicant Name	Ren#	Mod#
81	NEW	ETSP	Issued	01/23/2012	01/22/2013		FARRAR*FRANKLIN*W	1	0
103	NEW	ETSP	Issued	01/10/2012	01/09/2013		ROBINSON*CLYDE*R*JR	1	0

Wood Duck --

License List									
License#	Appl Type	License Type	License Status	Eff Date	Exp Date	Analyst	Applicant Name	Ren#	Mod#
364	NEW	LCPEE	Issued	07/05/2012	07/04/2013	GROSS*DAVID*J		1	0
551	NEW	LCPEE	Issued	07/06/2012	07/06/2013	GEREG*IAN*A		0	0
1666	NEW	LCPSCI	Issued	08/24/2012	08/23/2013	LIND*ERIC*H		1	0

Elk --

**License Selection** [X]

 No rows found.

OK

Frogs --

American bullfrog

License List									
License#	Appl Type	License Type	License Status	Eff Date	Exp Date	Analyst	Applicant Name	Ren#	Mod#
29	NEW	LCPEE	Issued	05/25/2012	05/24/2013	BALAN*LUDGER*K		1	0
50	REII	LPS	Issued	12/20/2011	12/19/2012	MARTIN*FREDERICK*S		5	0
142	NEW	LCPEE	Issued	11/29/2011	11/28/2012	RAISH*JEANIE*L		1	0
300	REII	LCPEE	Issued	03/01/2012	02/28/2013	RALBOVSKY*MICHAEL*K		1	0
430	REII	LCPEE	Issued	07/20/2012	07/19/2013	CEBULA*SHAWN*J		1	0
462	NEW	LCPEE	Issued	03/08/2012	03/07/2013	HILL*GARY*R		0	0
487	NEW	LCPEE	Issued	11/01/2011	10/31/2012	GRINTER*GARY*A		1	0
493	NEW	LCPEE	Issued	11/10/2011	11/09/2012	UIHLEIN*PAMELA		0	0
509	NEW	LCPEE	Issued	03/05/2012	03/04/2013	DESIMONE*STEVEN		0	0
515	NEW	LCPEE	Issued	04/12/2012	04/11/2013	RICCIARDONE*CELESTE*M		0	0
808	NEW	LCPSCI	Issued	05/18/2012	05/17/2013	BUYS*DAVID*J		0	0
993	REII	LCPEE	Issued	03/17/2012	03/16/2013	KLEINBAUM*JENNIFER*P		1	0
1503	REII	LCPSCI	Issued	06/04/2012	06/03/2013	ZAMUDIO*KELLY*R		1	0
1680	NEW	LCPSCI	Issued	01/20/2012	01/19/2013	TITUS SMITH*VALORIE*R		0	0
1690	REII	LCPSCI	Issued	09/04/2012	09/03/2013	LATOURELLE*SAIDRA*M		1	0

Gray tree frog --

License List									
License#	Appl Type	License Type	License Status	Eff Date	Exp Date	Analyst	Applicant Name	Ren#	Mod#
418	NEW	LPS	Issued	07/17/2012	07/16/2013	ASTIII*JARAD*G		0	0
460	NEW	LCPEE	Issued	10/04/2012	10/03/2013	ASTIII*JARAD*G		1	0
462	NEW	LCPEE	Issued	03/08/2012	03/07/2013	HILL*GARY*R		0	0
509	NEW	LCPEE	Issued	03/05/2012	03/04/2013	DESIMONE*STEVEN		0	0
515	NEW	LCPEE	Issued	04/12/2012	04/11/2013	RICCIARDONE*CELESTE*M		0	0
1393	REII	LCPSCI	Issued	01/20/2012	01/19/2013	SCHWARTZ*JOSHUA*J		1	0
1503	REII	LCPSCI	Issued	06/04/2012	06/03/2013	ZAMUDIO*KELLY*R		1	0
1680	NEW	LCPSCI	Issued	01/20/2012	01/19/2013	TITUS SMITH*VALORIE*R		0	0

Green Frog –

License List									
License#	Appl Type	License Type	License Status	Eff Date	Exp Date	Analyst	Applicant Name	Ren#	Mod#
33	REN	LCPEE	Issued	10/20/2011	10/19/2012		MATHERS*KEVIN*J	1	0
142	NEW	LCPEE	Issued	11/29/2011	11/28/2012		RAISH*JEANNE*L	1	0
462	NEW	LCPEE	Issued	03/08/2012	03/07/2013		HILL*GARY*R	0	0
493	NEW	LCPEE	Issued	11/10/2011	11/09/2012		UHLER*PAMELA	0	0
509	NEW	LCPEE	Issued	03/05/2012	03/04/2013		DESIMONE*STEVEN	0	0
908	NEW	LCPSCI	Issued	05/18/2012	05/17/2013		BUYS*DAVID*J	0	0
1503	REN	LCPSCI	Issued	06/04/2012	06/03/2013		ZAMUDIO*KELLY*R	1	0
1561	REN	LCPSCI	Issued	07/11/2012	07/10/2013		COSTELLO*JENNIFER*M	1	0
1677	NEW	LCPSCI	Issued	10/25/2011	10/24/2012		SCHULER*JESSICA*A	0	0
1680	NEW	LCPSCI	Issued	01/20/2012	01/19/2013		TITUS SMITH*VALORIE*R	0	0
1685	NEW	LCPSCI	Issued	01/24/2012	01/23/2013		KANDA*L LEANN	0	0
1690	REN	LCPSCI	Issued	09/04/2012	09/03/2013		LATOURELLE*SANDRA*M	1	0
1792	NEW	LCPSCI	Issued	06/14/2012	06/13/2013		GIBBS*JAMES*P	0	0
1798	NEW	LCPSCI	Issued	06/29/2012	06/28/2013		HALAMKOVA*LEIKA	0	0

Mink Frog –

License List									
License#	Appl Type	License Type	License Status	Eff Date	Exp Date	Analyst	Applicant Name	Ren#	Mod#
509	NEW	LCPEE	Issued	03/05/2012	03/04/2013		DESIMONE*STEVEN	0	0
1503	REN	LCPSCI	Issued	06/04/2012	06/03/2013		ZAMUDIO*KELLY*R	1	0

Northern leopard frog –

License List									
License#	Appl Type	License Type	License Status	Eff Date	Exp Date	Analyst	Applicant Name	Ren#	Mod#
50	REN	LPS	Issued	12/20/2011	12/19/2012		MARTIN*FREDERICK*S	5	0
297	NEW	LCPEE	Issued	06/07/2012	06/06/2013		HATFIELD*SARAH*P	1	0
509	NEW	LCPEE	Issued	03/05/2012	03/04/2013		DESIMONE*STEVEN	0	0
908	NEW	LCPSCI	Issued	05/18/2012	05/17/2013		BUYS*DAVID*J	0	0
1503	REN	LCPSCI	Issued	06/04/2012	06/03/2013		ZAMUDIO*KELLY*R	1	0
1690	REN	LCPSCI	Issued	09/04/2012	09/03/2013		LATOURELLE*SANDRA*M	1	0
1798	NEW	LCPSCI	Issued	06/29/2012	06/28/2013		HALAMKOVA*LEIKA	0	0

Pickrel frog –

License List									
License#	Appl Type	License Type	License Status	Eff Date	Exp Date	Analyst	Applicant Name	Ren#	Mod#
33	REN	LCPEE	Issued	10/20/2011	10/19/2012		MATHERS*KEVIN*J	1	0
142	NEW	LCPEE	Issued	11/29/2011	11/28/2012		RAISH*JEANNE*L	1	0
462	NEW	LCPEE	Issued	03/08/2012	03/07/2013		HILL*GARY*R	0	0
509	NEW	LCPEE	Issued	03/05/2012	03/04/2013		DESIMONE*STEVEN	0	0
515	NEW	LCPEE	Issued	04/12/2012	04/11/2013		RICCIARDONE*CELESTE*M	0	0
1503	REN	LCPSCI	Issued	06/04/2012	06/03/2013		ZAMUDIO*KELLY*R	1	0
1680	NEW	LCPSCI	Issued	01/20/2012	01/19/2013		TITUS SMITH*VALORIE*R	0	0
1798	NEW	LCPSCI	Issued	06/29/2012	06/28/2013		HALAMKOVA*LEIKA	0	0



Southern leopard frog –

License List										
License#	Appl Type	License Type	License Status	Eff Date	Exp Date	Analyst	Applicant Name	Ren#	Mod#	Detail
1465	REN	LCPSCI	Issued	04/14/2012	04/13/2013		BURNLEY*JOHN*M	1	0	
1615	NEW	LCPSCI	Issued	08/30/2012	08/29/2013		SULLIVAN*JOHN*T	1	0	

Western chorus frog –

License List										
License#	Appl Type	License Type	License Status	Eff Date	Exp Date	Analyst	Applicant Name	Ren#	Mod#	Detail
1503	REN	LCPSCI	Issued	06/04/2012	06/03/2013		ZAMUDIO*KELLY*R	1	0	

Wood Frog –

License List										
License#	Appl Type	License Type	License Status	Eff Date	Exp Date	Analyst	Applicant Name	Ren#	Mod#	Detail
33	REN	LCPEE	Issued	10/20/2011	10/19/2012		MATHERS*KEVIN*J	1	0	
297	NEW	LCPEE	Issued	06/07/2012	06/06/2013		HATFIELD*SARAH*P	1	0	
460	NEW	LCPEE	Issued	10/04/2012	10/03/2013		ASTIH*JARAD*G	1	0	
509	NEW	LCPEE	Issued	03/05/2012	03/04/2013		DESIMONE*STEVEN	0	0	
515	NEW	LCPEE	Issued	04/12/2012	04/11/2013		RICCIARDO*CELESTE*M	0	0	
1481	REN	LCPSCI	Issued	04/12/2012	04/11/2013		CRISP*ERICA*J	1	0	
1503	REN	LCPSCI	Issued	06/04/2012	06/03/2013		ZAMUDIO*KELLY*R	1	0	
1680	NEW	LCPSCI	Issued	01/20/2012	01/19/2013		TITUS SMITH*VALORIE*R	0	0	
1776	NEW	LCPSCI	Issued	05/07/2012	05/06/2013		RUBBO*MICHAEL*J	0	0	
1792	NEW	LCPSCI	Issued	06/14/2012	06/13/2013		GIBBS*JAMES*P	0	0	
1798	NEW	LCPSCI	Issued	06/29/2012	06/28/2013		HALAMKOVA*LENIKA	0	0	

Geese –

Canada Goose –

License List										
License#	Appl Type	License Type	License Status	Eff Date	Exp Date	Analyst	Applicant Name	Ren#	Mod#	Detail
4	REN	DLA	Issued	04/01/2012	03/31/2013		MULLEN*MIKE*S	7	0	
8	NEW	DLA	Issued	07/01/2012	06/30/2013		VOGT*CARL	3	0	
9	REN	DLA	Issued	02/01/2012	01/31/2013		DAMES*THOMAS*C	6	0	
10	NEW	DLA	Issued	05/01/2012	04/30/2013		SCHADEWALD*MICHAEL	4	0	
17	NEW	DLA	Issued	06/01/2012	05/31/2013		ROSE*EDWARD*A	6	0	
31	NEW	DLG	Issued	02/01/2012	01/31/2013		BARBER*RYAN	5	0	
32	NEW	DLA	Issued	01/01/2012	12/31/2012		LAUTH*JOHN*T	1	0	
33	REN	DLA	Issued	02/01/2012	01/31/2013		CARRI*JOHN	4	0	
41	REN	DLG	Issued	03/01/2012	02/28/2013		UDOVICH*WILLIAM*R	3	0	
43	NEW	DLG	Issued	01/01/2012	12/31/2012		BARTHOLOMEW*CLARK	6	0	
58	REN	DLG	Issued	02/01/2012	01/31/2013		WILLIAMS*TERRENCE*F	4	0	
90	REN	DLG	Issued	01/01/2012	12/31/2012		JURGENS*DONALD*F	2	0	
92	REN	DLG	Issued	01/01/2012	12/31/2012		ALBERTI*ANDY	1	0	
93	REN	DLG	Issued	02/01/2012	01/31/2013		ALDEN*SHERIE*P	1	0	

96	NEW	DLG	Issued	03/01/2012	02/28/2013	BLACKBURN*ROGER*PAUL	2	0
101	NEW	DLG	Issued	02/01/2012	01/31/2013	BROWNELL*THOMAS	2	0
114	NEW	DLG	Issued	01/01/2012	12/31/2012	STEUERNAGEL*HENRY*A	0	0
146	NEW	DLG	Issued	12/01/2011	11/30/2012	MALCOLM*WALTER*G	0	0
147	NEW	DLG	Issued	01/01/2012	12/31/2012	KAISER*ROBERT*C	1	0
197	NEW	DLG	Issued	11/01/2011	10/31/2012	MURPHY*KATHLEEN*M	0	0
201	NEW	DLG	Issued	11/01/2011	10/31/2012	SCHONHERZ*JOAN	0	0
202	NEW	DLG	Issued	11/01/2011	10/31/2012	CUTRO*HICK*F*JR	0	0
204	NEW	DLG	Issued	11/01/2011	10/31/2012	WARRIECKE*MARK*R	0	0
205	NEW	DLG	Issued	01/01/2012	12/31/2012	HAYES*JASON*W	0	0
206	NEW	DLG	Issued	01/01/2012	12/31/2012	BURNS*JOHN*K	0	0
227	REN	LCPEE	Issued	05/24/2012	05/23/2013	BRIGGS*JOHN*P	1	0
1666	NEW	LCPSCI	Issued	08/24/2012	08/23/2013	LIND*ERIC*H	1	0
1745	NEW	LCPSCI	Issued	04/03/2012	04/02/2013	ELBIN*SUSAN*B	0	0
1745	MOD	LCPSCI	Issued	06/06/2012	04/02/2013	ELBIN*SUSAN*B	0	1

Ne-Ne goose --

License List									
License#	Appl Type	License Type	License Status	Eff Date	Exp Date	Analyst	Applicant Name	Ren#	Mod#
12	REN	ETSP	Issued	08/01/2012	07/31/2013	KOFFLER*BARRY*R		7	0
108	REN	ETSP	Issued	03/01/2012	02/28/2013	MINER*ROSEMARY		1	0
117	NEW	ETSP	Issued	09/07/2012	09/06/2013	HAA*JOHN*H		1	0

Groundhogs – not on database

Lynx – not on database

Moose –

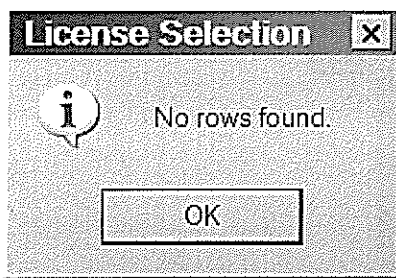

**Opposums –**  
Virginia opossum –

License List									
License#	Appl Type	License Type	License Status	Eff Date	Exp Date	Ana-lyst	Applicant Name	Ren#	Mod#
20	REN	LCPEE	Issued	08/30/2012	08/29/2013		REAVES*SALLY*L	2	0
22	REN	LCPEE	Issued	10/04/2012	10/03/2013		FRITZ*DONNA*L	2	0
36	NEW	LCPEE	Issued	09/14/2012	09/13/2013		MUSIAL*JEFFREY*J	2	0
71	REN	LCPEE	Issued	10/26/2011	10/25/2012		TRUINI*JOHN	1	0
94	REN	LCPEE	Issued	03/17/2012	03/16/2013		JONES*LORETTA*C	2	0
94	MOD	LCPEE	Issued	06/11/2012	03/16/2013		JONES*LORETTA*C	2	1
94	MOD	LCPEE	Issued	07/20/2012	03/16/2013		JONES*LORETTA*C	2	2
102	REN	LCPEE	Issued	11/22/2011	11/21/2012		SCHIED*IRENE*V	1	0
120	NEW	LCPEE	Issued	07/06/2012	07/05/2013		LAINHOI*DORIS*L	1	0
137	NEW	LCPEE	Issued	11/21/2011	11/20/2012		HORVATH*ROBERT	1	0
137	MOD	LCPEE	Issued	04/24/2012	11/20/2012		HORVATH*ROBERT	1	1
146	REN	LCPEE	Issued	11/24/2011	11/23/2012		HOFFMAN*BERNADETTE*J	1	0
176	REN	LCPEE	Issued	12/12/2011	12/11/2012		CIARCIA*MAGGIE*E	1	0
188	REN	LCPEE	Issued	01/01/2012	12/31/2012		BERLIN*JAN	1	0
219	NEW	LCPEE	Issued	06/04/2012	06/03/2013		TACEY*JEREMY*S	1	0
240	REN	LCPEE	Issued	04/07/2012	04/06/2013		JACINTO*NICHOLAS*A	2	0
261	NEW	LCPEE	Issued	07/17/2012	07/16/2013		MAUE*CONSTANCE*M	1	0
263	REN	LCPEE	Issued	03/27/2012	03/26/2013		FRATI*VIRGINIA*M	1	0
273	REN	LCPEE	Issued	05/17/2012	05/16/2013		MOULTON*JAMES	2	0
416	REN	LCPEE	Issued	06/06/2012	06/05/2013		HITZIG*DAVID*E	1	0
420	REN	LCPEE	Issued	05/16/2012	05/15/2013		MILLER*JAROD*K	1	0
424	NEW	LCPEE	Issued	08/30/2012	08/29/2013		HEYWOOD*VALERIE*C	1	0
511	NEW	LCPEE	Issued	04/13/2012	04/12/2013		KIDDER*JEFFREY*D	0	0
547	NEW	LCPEE	Issued	07/06/2012	07/05/2013		ANDREWS*JEFF	0	0
563	NEW	LCPEE	Issued	08/29/2012	08/28/2013		ROSHISKY*KAREN*ANN	0	0
1230	NEW	LCPSCI	Issued	06/11/2012	06/10/2013		DANIELS*THOMAS*J	1	0
1588	REN	LCPEE	Issued	03/03/2012	03/02/2013		STANG*KELLY*J	1	0
1726	NEW	LCPSCI	Issued	03/15/2012	03/14/2013		PECK*DAVID*T	0	0
1853	NEW	LCPSCI	Issued	09/25/2012	09/24/2013		ARNOLD*PATRICIA*A	0	0

**Otter –**  
North American river otter –

License List									
License#	Appl Type	License Type	License Status	Eff Date	Exp Date	Ana-lyst	Applicant Name	Ren#	Mod#
94	REN	LCPEE	Issued	03/17/2012	03/16/2013		JONES*LORETTA*C	2	0
94	MOD	LCPEE	Issued	06/11/2012	03/16/2013		JONES*LORETTA*C	2	1
94	MOD	LCPEE	Issued	07/20/2012	03/16/2013		JONES*LORETTA*C	2	2
416	REN	LCPEE	Issued	06/06/2012	06/05/2013		HITZIG*DAVID*E	1	0

**River Otter –**

License List									
License#	Appl Type	License Type	License Status	Eff Date	Exp Date	Ana-lyst	Applicant Name	Ren#	Mod#
2	NEW	LPSZOO	Issued	12/01/2010	12/31/2015		FERNANDES*DONNA*M	0	0
364	NEW	LCPEE	Issued	07/05/2012	07/04/2013		GROSS*DAVID*J	1	0

**Southern sea otter –**

License List									
License#	Appl Type	License Type	License Status	Eff Date	Exp Date	Ana-lyst	Applicant Name	Ren#	Mod#
464	NEW	ETSEE	Issued	03/19/2012	03/18/2013		COOK*ROBERT*A	0	0

# Pheasants -

License List									
License#	Appl Type	License Type	License Status	Eff Date	Exp Date	Analyst	Applicant Name	Ren#	Mod#
201	NEW	FTLPG	Issued	05/02/2012	12/31/2012		BELICKA*JOHN	7	0
203	NEW	FTLPG	Issued	05/10/2012	12/31/2012		BUNTING*MICHAEL*A	1	0
204	NEW	FTLPG	Issued	05/02/2012	12/31/2012		HASS*GLENH*M	7	0
206	NEW	FTLPG	Issued	01/05/2012	12/31/2012		HULSMAN*FRANK*G	7	0
208	NEW	FTLPG	Issued	04/13/2012	12/31/2012		WEINBERG*LISA*H	7	0
212	NEW	FTLPG	Issued	04/30/2012	12/31/2012		WOLAK*JOSEPH*A	7	0
213	NEW	FTLPG	Issued	04/13/2012	12/31/2012		MAYACK*DAVID*T	7	0
220	NEW	FTLPG	Issued	02/28/2012	12/31/2012		FORIUTO*GUY	7	0
221	NEW	FTLPG	Issued	02/28/2012	12/31/2012		MIDER*RICHARD*H	7	0
225	NEW	FTLPG	Issued	06/15/2012	12/31/2012		LANTIEGNE*CAROL*M	7	0
227	NEW	FTLPG	Issued	03/12/2012	12/31/2012		CORSINI*MARY BETH*H	7	0
230	REN	FTLPG	Issued	01/05/2012	12/31/2012		IBBOTSON*ELLIS*H	7	0
234	NEW	FTLPG	Issued	04/19/2012	12/31/2012		MANOWIECKI*KENNETH*R	7	0
240	NEW	FTLPG	Issued	04/13/2012	12/31/2012		SCHENONE*ROGER*G	7	0
245	NEW	FTLPG	Issued	04/13/2012	12/31/2012		KOSKOS*BARBARA*A	7	0
253	NEW	FTLPG	Issued	08/01/2012	12/31/2012		SCHRECK*MARY ANNI	7	0
253	MOD	FTLPG	Issued	08/23/2012	12/31/2012		SCHRECK*MARY ANNI	7	1
259	NEW	FTLPG	Issued	03/15/2012	12/31/2012		HARD*RICHARD*W	6	0
263	NEW	FTLPG	Issued	02/28/2012	12/31/2012		CACCHIO*NOEL*G	5	0
270	NEW	FTLPG	Issued	04/13/2012	12/31/2012		SCHILLER*KIMBERLY*R	4	0
277	NEW	FTLPG	Issued	02/28/2012	12/31/2012		MAYER*RICHARD*F	5	0
286	NEW	FTLPG	Issued	04/13/2012	12/31/2012		BURKHART*ALAN*P	4	0
287	NEW	FTLPG	Issued	02/28/2012	12/31/2012		ADSITT*TAMMY*A	4	0
297	NEW	FTLPG	Issued	04/19/2012	12/31/2012		MANGER*MATTHEW*J	4	0
300	NEW	FTLPG	Issued	10/12/2012	12/31/2012		DOLAN*KEVIN*J	3	0
303	NEW	FTLPG	Issued	02/28/2012	12/31/2012		HEIDRICKS*EVAN*L	3	0
318	NEW	FTLPG	Issued	09/12/2012	12/31/2012		MERLOTTO*RAYMOND	1	0
326	REN	FTLPG	Issued	01/05/2012	12/31/2012		GRASSE*DAVID*D	1	0
327	NEW	FTLPG	Issued	04/19/2012	12/31/2012		MAZZOLI*JOSEPH*A	1	0
331	NEW	FTLPG	Issued	04/13/2012	12/31/2012		WATKINS*GAYLE*L	1	0
332	NEW	FTLPG	Issued	04/13/2012	12/31/2012		KERN*EDWARD*M	1	0
334	NEW	FTLPG	Issued	02/28/2012	12/31/2012		WELLING*TIMOTHY*G	1	0
336	NEW	FTLPG	Issued	03/12/2012	12/31/2012		ROGUT*KENNETH*L	0	0
339	NEW	FTLPG	Issued	04/13/2012	12/31/2012		WISNIEWSKI*BLANCHE*G	0	0
340	NEW	FTLPG	Issued	04/13/2012	12/31/2012		KEHNEALLY*ANDREW*J	0	0
341	NEW	FTLPG	Issued	04/13/2012	12/31/2012		WATSON*THOMAS*H	0	0
342	NEW	FTLPG	Issued	04/13/2012	12/31/2012		LINDSAY*BARBARA*R	0	0
343	NEW	FTLPG	Issued	05/02/2012	12/31/2012		SHERMAN*HELEN	0	0
344	NEW	FTLPG	Issued	05/03/2012	12/31/2012		FINCHER*JOHN*A	0	0
345	NEW	FTLPG	Issued	05/10/2012	12/31/2012		IACOPELLI*CATHERINE*M	0	0
346	NEW	FTLPG	Issued	05/16/2012	12/31/2012		HAIRIE*LEON*T	0	0
348	NEW	FTLPG	Issued	06/16/2012	12/31/2012		MACIEJEWSKI*FRANCINE	0	0
349	NEW	FTLPG	Issued	08/23/2012	12/31/2012		KLEIN*HAIS*A	0	0
350	NEW	FTLPG	Issued	09/12/2012	12/31/2012		GIARDINA*CHRISTOPHER*J	0	0
351	NEW	FTLPG	Issued	09/12/2012	12/31/2012		CRUZ*STEVE	0	0

# Chinese monal pheasant -

License List									
License#	Appl Type	License Type	License Status	Eff Date	Exp Date	Analyst	Applicant Name	Ren#	Mod#
78	REN	ETSP	Issued	12/14/2011	12/13/2012		KUNHIMPURATH*FRANK*J	1	0

Edward's Pheasant -

License List									
License#	Appl Type	License Type	License Status	Eff Date	Exp Date	Ana-lyst	Applicant Name	Ren#	Mod#
11	REN	ETSP	Issued	07/02/2012	07/01/2013	SIMPSON*GARY*B		7	0
57	REN	ETSP	Issued	12/13/2011	12/12/2012	GURBACK*JOHN*E		4	0
59	REN	ETSP	Issued	07/02/2012	07/01/2013	SEELMAN*RONALD*J*SR		4	0
79	REN	ETSP	Issued	12/14/2011	12/13/2012	CONROY*MICHAEL*E		1	0

Elliot's pheasant -

License List									
License#	Appl Type	License Type	License Status	Eff Date	Exp Date	Ana-lyst	Applicant Name	Ren#	Mod#
57	REN	ETSP	Issued	12/13/2011	12/12/2012	GURBACK*JOHN*E		4	0
59	REN	ETSP	Issued	07/02/2012	07/01/2013	SEELMAN*RONALD*J*SR		4	0
79	REN	ETSP	Issued	12/14/2011	12/13/2012	CONROY*MICHAEL*E		1	0
115	REN	ETSP	Issued	10/02/2012	10/01/2013	PERRIN*THOMAS*D		1	0
434	REN	ETSEE	Issued	10/01/2012	09/30/2013	PERRIN*THOMAS*D		1	0

Imperial pheasant -

License List									
License#	Appl Type	License Type	License Status	Eff Date	Exp Date	Ana-lyst	Applicant Name	Ren#	Mod#
59	REN	ETSP	Issued	07/02/2012	07/01/2013	SEELMAN*RONALD*J*SR		4	0

Mikado pheasant -

License List									
License#	Appl Type	License Type	License Status	Eff Date	Exp Date	Ana-lyst	Applicant Name	Ren#	Mod#
57	REN	ETSP	Issued	12/13/2011	12/12/2012	GURBACK*JOHN*E		4	0

Ring-necked pheasant -

License List									
License#	Appl Type	License Type	License Status	Eff Date	Exp Date	Ana-lyst	Applicant Name	Ren#	Mod#
106	NEW	LFW	Issued	10/01/2012	02/28/2013	BURTON*RUSSELL*J*JR		2	0
112	NEW	LFW	Issued	10/01/2012	10/31/2012	PETERS*ROBERT*G		2	0
124	NEW	LFW	Issued	10/01/2012	02/27/2013	GIBSON*KEITH*T		2	0
127	NEW	LFW	Issued	10/01/2012	02/28/2013	MAHONEY*JASEN*L		2	0
129	NEW	LFW	Issued	10/01/2012	02/28/2013	GIULINO*JOSEPH*N		1	0
136	NEW	LFW	Issued	10/06/2012	12/29/2012	SEGALOFF*ROBERT		0	0
141	NEW	LFW	Issued	10/15/2012	02/28/2013	ROURKE*THOMAS*E*JR		0	0
153	NEW	LFW	Issued	09/15/2012	10/31/2012	MAURER*JOSEPH*W		0	0
156	NEW	LFW	Issued	10/01/2012	11/01/2012	GROSS*GREGORY		0	0
157	NEW	LFW	Issued	10/01/2012	02/28/2013	PRAY*CHRISTOPHER*C		0	0
227	REN	LCPEE	Issued	05/24/2012	05/23/2013	BRIGGS*JOHN*P		1	0
352	REN	LCPEE	Issued	06/15/2012	06/14/2013	LAWSON*TIMOTHY*D		1	0
362	NEW	LCPEE	Issued	07/05/2012	07/04/2013	TAYLOR*JOHN*W		1	0
1780	NEW	LCPSCL	Issued	05/15/2012	05/14/2013	HOWAK*BOYD*LAUREL*J		0	0

Swinhoe's pheasant –

License List									
License#	Appl Type	License Type	License Status	Eff Date	Exp Date	Ana-lyst	Applicant Name	Ren#	Mod#
11	REN	ETSP	Issued	07/02/2012	07/01/2013		SIMPSON GARY B	7	0
57	REN	ETSP	Issued	12/13/2011	12/12/2012		GURBACKI JOHN E	4	0
79	REN	ETSP	Issued	12/14/2011	12/13/2012		CONROY MICHAEL E	1	0
115	REN	ETSP	Issued	10/02/2012	10/01/2013		PERRIN THOMAS D	1	0
434	REN	ETSEE	Issued	10/01/2012	09/30/2013		PERRIN THOMAS D	1	0

White eared pheasant –

License List									
License#	Appl Type	License Type	License Status	Eff Date	Exp Date	Ana-lyst	Applicant Name	Ren#	Mod#
115	REN	ETSP	Issued	10/02/2012	10/01/2013		PERRIN THOMAS D	1	0
434	REN	ETSEE	Issued	10/01/2012	09/30/2013		PERRIN THOMAS D	1	0

Pigeons –

License List									
License#	Appl Type	License Type	License Status	Eff Date	Exp Date	Ana-lyst	Applicant Name	Ren#	Mod#
142	NEW	LCPEE	Issued	11/29/2011	11/28/2012		RAISH JEANNE L	1	0

Rock Pigeon –

License List									
License#	Appl Type	License Type	License Status	Eff Date	Exp Date	Ana-lyst	Applicant Name	Ren#	Mod#
230	REN	LCPEE	Issued	03/11/2012	03/10/2013		FERTIG EVE LYN	1	0
1236	REN	LCPSCI	Issued	10/14/2012	10/13/2013		KRAMER LAURA D	2	0

Pygmy Rabbits – not on database

Quail –

License List									
License#	Appl Type	License Type	License Status	Eff Date	Exp Date	Ana-lyst	Applicant Name	Ren#	Mod#
206	NEW	FTLPG	Issued	01/05/2012	12/31/2012		HULSMAN FRANK G	7	0
208	NEW	FTLPG	Issued	04/13/2012	12/31/2012		WEINBERG LISA H	7	0
212	NEW	FTLPG	Issued	04/30/2012	12/31/2012		WOLAK JOSEPH A	7	0
213	NEW	FTLPG	Issued	04/13/2012	12/31/2012		MAYACK DAVID T	7	0
221	NEW	FTLPG	Issued	02/28/2012	12/31/2012		MIDER RICHARD H	7	0
225	NEW	FTLPG	Issued	06/15/2012	12/31/2012		LAHTIENIE CAROL M	7	0
227	REN	LCPEE	Issued	05/24/2012	05/23/2013		BRIGGS JOHN P	1	0
227	NEW	FTLPG	Issued	03/12/2012	12/31/2012		CORSINI MARY BETH H	7	0
232	NEW	FTLPG	Issued	04/13/2012	12/31/2012		COTTINI LIDD	7	0
240	NEW	FTLPG	Issued	04/13/2012	12/31/2012		SCHENOIE ROGER G	7	0
245	NEW	FTLPG	Issued	04/13/2012	12/31/2012		KOSKOS BARBARA A	7	0
253	MOD	FTLPG	Issued	08/23/2012	12/31/2012		SCHRECK MARY ANNE	7	1
256	NEW	FTLPG	Issued	02/28/2012	12/31/2012		MOLYNEUX DAVID E	5	0
270	NEW	FTLPG	Issued	04/13/2012	12/31/2012		SCHILLER KIMBERLY R	4	0

277	NEW	FTLPG	Issued	02/20/2012	12/31/2012	MAYER,RICHARD*F	5	0
286	NEW	FTLPG	Issued	04/13/2012	12/31/2012	BURKHART*ALAN*P	4	0
298	NEW	FTLPG	Issued	06/25/2012	12/31/2012	SCARPELLI*EUGENIO*E	4	0
301	NEW	FTLPG	Issued	03/12/2012	12/31/2012	PHELPS*JEFFREY*F	1	0
303	NEW	FTLPG	Issued	02/28/2012	12/31/2012	HENDRICKS*EVAN*L	3	0
316	NEW	FTLPG	Issued	07/24/2012	12/31/2012	FRISSELLA*RICHIE*V	2	0
319	NEW	FTLPG	Issued	04/13/2012	12/31/2012	HARLING*RONALD*W	1	0
334	NEW	FTLPG	Issued	02/28/2012	12/31/2012	WELIING*TIMOTHY*G	1	0
341	NEW	FTLPG	Issued	04/13/2012	12/31/2012	WATSON*THOMAS*H	0	0
342	NEW	FTLPG	Issued	04/13/2012	12/31/2012	LINDSAY*BARBARA*R	0	0
345	NEW	FTLPG	Issued	05/10/2012	12/31/2012	IACOPELLI*CATHERINE*M	0	0
346	NEW	FTLPG	Issued	05/15/2012	12/31/2012	HAIRIE*LEON*T	0	0
348	NEW	FTLPG	Issued	06/15/2012	12/31/2012	MACIEJEWSKI*FRANCIIE	0	0
349	NEW	FTLPG	Issued	08/23/2012	12/31/2012	KLEIN*HANS*A	0	0

## Raccoons -

License List									
License#	Appl Type	License Type	License Status	Eff Date	Exp Date	Analyst	Applicant Name	Ren#	Mod#
1	NEW	LPSZOO	Issued	12/16/2010	12/31/2015		SOREL*LAURENCE*J	0	0
1	REII	FTLWG	Issued	04/16/2013	08/15/2013		JABLONSKI*PAUL*W	8	0
4	REII	FTLWG	Issued	04/16/2013	08/15/2013		HULLIING*DAWII*M	8	0
7	REII	FTLWG	Issued	04/16/2013	08/15/2013		MARTIN*CHAD*M	8	0
9	REII	FTLWG	Issued	04/16/2013	08/15/2013		BARNEY*ROGER*D	8	0
15	REII	FTLWG	Issued	04/16/2013	08/15/2013		NICHOLAS*DAVID*O	8	0
17	REII	FTLWG	Issued	04/16/2013	08/15/2013		KWANDRAHS*ROBERT*W*SR	8	0
22	REII	FTLWG	Issued	04/16/2013	08/15/2013		WIRCH*WILLIAM	7	0
28	REII	FTLWG	Issued	04/16/2013	08/15/2013		STRINGHAM*KEVIN*S	6	0
29	REII	FTLWG	Issued	04/16/2013	08/15/2013		KRAHERT*RICHARD*H	6	0
33	REII	FTLWG	Issued	04/16/2013	08/15/2013		RIFANBURG*JAMES*A	5	0
37	REII	FTLWG	Issued	04/16/2013	08/15/2013		MAHIX*DAVID*B	3	0
51	REII	FTLWG	Issued	04/16/2013	08/15/2013		CASTOR*STEVEN*L	2	0
54	REII	FTLWG	Issued	04/16/2013	08/15/2013		WRATTEN*R STEPHEN	2	0
55	REII	FTLWG	Issued	04/16/2013	08/15/2013		CLEVELAND*MICHAEL*T	2	0
62	NEW	FTLWG	Issued	04/16/2013	08/15/2013		HOODY*KEVIN*P	0	0
380	NEW	LCPEE	Issued	08/10/2012	08/09/2013		AUSTIN*BARBARA	1	0
511	NEW	LCPEE	Issued	04/13/2012	04/12/2013		KIDDER*JEFFREY*D	0	0
822	NEW	LCPSCI	Issued	06/12/2012	06/11/2013		BURKE*RUSSELL*L	1	0
1230	NEW	LCPSCI	Issued	06/11/2012	06/10/2013		DANIELS*THOMAS*J	1	0
1726	NEW	LCPSCI	Issued	03/15/2012	03/14/2013		PECK*DAVID*T	0	0
1653	NEW	LCPSCI	Issued	09/25/2012	09/24/2013		ARHOLD*PATRICIA*A	0	0

# Reptiles -

## License List

License#	Appl Type	License Type	License Status	Eff Date	Exp Date	Analyst	Applicant Name	Ren#	Mod#
4	REN	LCPSCI	Issued	04/15/2012	04/14/2013	FRIEL*JOHN*P		1	0
51	REN	LCPEE	Issued	10/24/2011	10/23/2012	HURLEY*RICHARD*K		1	0
51	MOD	LCPEE	Issued	05/15/2012	10/23/2012	HURLEY*RICHARD*K		1	1
66	REN	LCPEE	Issued	05/17/2012	05/16/2013	DOYLE*PAUL*C		2	0
79	REN	LCPEE	Issued	12/01/2011	11/30/2012	MARZOT*VITTORIA*G		1	0
89	NEW	LCPEE	Issued	11/21/2011	11/20/2012	ENGEL*HANCY		1	0
109	NEW	LCPEE	Issued	11/21/2011	11/20/2012	MCGOWAN*EDWIN*M		1	0
109	MOD	LCPEE	Issued	01/17/2012	11/20/2012	MCGOWAN*EDWIN*M		1	1
125	REN	LCPEE	Issued	03/14/2012	03/13/2013	GOLBEN*PAMELA*A		2	0
134	REN	LCPEE	Issued	11/23/2011	11/22/2012	MURPHY*JAMES*E		1	0
155	NEW	LCPEE	Issued	03/14/2012	03/13/2013	DANBOISE*MARY*A		2	0
167	REN	LCPEE	Issued	01/04/2012	01/03/2013	KINNEY*ANNA*T		1	0
173	REN	LCPEE	Issued	12/29/2011	12/28/2012	GERAGHTY*KEVIN		1	0
180	REN	LCPEE	Issued	01/04/2012	01/03/2013	HEALE*MARIA		1	0
186	REN	LCPEE	Issued	01/04/2012	01/03/2013	SMITH*DAVID*A		1	0
186	REN	ETSSCI	Issued	03/09/2012	03/08/2013	GREAVES*JOHN*W		1	0
189	NEW	LCPEE	Issued	11/30/2011	11/29/2012	PATANE*MICHAEL*J		1	0
201	NEW	ETSSCI	Issued	01/10/2012	01/09/2013	SABIN*ANDREW*E		1	0
201	MOD	ETSSCI	Issued	02/10/2012	01/09/2013	SABIN*ANDREW*E		1	1
205	NEW	LCPEE	Issued	12/19/2011	12/18/2012	SHIMALLA*THOMAS*E		1	0
205	MOD	LCPEE	Issued	09/13/2012	12/18/2012	SHIMALLA*THOMAS*E		1	1
206	REN	ETSSCI	Issued	01/20/2012	01/19/2013	HEVELL*ARIAHA*H		1	0
212	REN	LCPEE	Issued	04/23/2012	04/22/2013	MCKITTRICK*EMILY*J		2	0
224	NEW	LCPEE	Issued	06/07/2012	06/06/2013	MCINTYRE*ANNE*F		1	0
226	REN	LCPEE	Issued	03/09/2012	03/08/2013	GEORGE*STEPHEN*P		1	0
238	REN	ETSSCI	Issued	06/28/2012	06/25/2013	SCHLESINGER*MATTHEW*D		1	0
242	NEW	LCPEE	Issued	02/06/2012	02/05/2013	BAKER*ERIN*E		1	0
242	MOD	LCPEE	Issued	08/30/2012	02/05/2013	BAKER*ERIN*E		1	1
248	REN	LCPEE	Issued	01/20/2012	01/19/2013	ZGOLA*MARSHA*M		1	0
251	REN	LCPEE	Issued	03/18/2012	03/17/2013	SHWEDICK*MICHAEL*D		1	0
281	NEW	LCPEE	Issued	06/07/2012	06/06/2013	TIEDE*DIANNE*M		1	0
282	REN	LCPEE	Issued	07/18/2012	07/17/2013	SPILLO*ANGELO*L		2	0
295	REN	LCPEE	Issued	06/07/2012	06/06/2013	KEEFER*JAMES*W		1	0
308	NEW	LCPEE	Issued	06/15/2012	06/14/2013	HUGHES*THOMAS*C		1	0
349	REN	LCPEE	Issued	03/29/2012	03/28/2013	PATERNITI*MITCHELL*B		1	0
354	REN	LCPEE	Issued	05/27/2012	05/26/2013	ZACHARCZEJKO*NICHOLAS*V		1	0
361	NEW	LCPEE	Issued	05/24/2012	05/23/2013	ROMACK*HOWARD*O		1	0
369	NEW	LCPEE	Issued	08/21/2012	08/20/2013	DEVLIN*MARIA*T		1	0
377	REN	LCPEE	Issued	07/06/2012	07/05/2013	EDERSHEIM*SHARICE*A		1	0
425	NEW	LCPEE	Issued	08/09/2012	08/08/2013	LIND*ERIC*H		1	0
446	REN	LCPSCI	Issued	05/17/2012	05/16/2013	RILEY*NATHAN*S		1	0
652	NEW	LCPSCI	Issued	05/04/2012	05/03/2013	BUTLER*JEFFREY*G		1	0
656	REN	LCPEE	Issued	04/13/2012	04/12/2013	CRISTANTIELLO*VINCENT**JF		1	0
820	REN	LCPEE	Issued	03/27/2012	03/26/2013	REISWEBER*GLENN*D		1	0
1027	REN	LCPEE	Issued	03/15/2012	03/14/2013	WAGNER*ELIZABETH*M		1	0
1027	MOD	LCPEE	Issued	07/20/2012	03/14/2013	WAGNER*ELIZABETH*M		1	1
1192	REN	LCPSCI	Issued	10/24/2011	10/23/2012	EVERS*DAVID*C		1	0
1203	NEW	LCPSCI	Issued	05/07/2012	05/06/2013	GARNEAU*DANIELLE*E		1	0
1206	NEW	LCPSCI	Issued	01/05/2012	01/04/2013	FISHER*WILLIAM*L		1	0
1206	MOD	LCPSCI	Issued	01/10/2012	01/04/2013	FISHER*WILLIAM*L		1	1
1219	REN	LCPSCI	Issued	09/14/2012	09/13/2013	ZEIDLER*ERIK*T		2	0
1273	NEW	LCPSCI	Issued	08/09/2012	08/08/2013	FELLER*MICHAEL*J		2	0
1273	MOD	LCPSCI	Issued	08/20/2012	08/08/2013	FELLER*MICHAEL*J		2	1
1288	REN	LCPSCI	Issued	12/05/2011	12/04/2012	GREAVES*JOHN*W		1	0
1296	NEW	LCPSCI	Issued	06/12/2012	06/11/2013	LARGEH*TOM*A		1	0
1326	NEW	LCPSCI	Issued	03/20/2012	03/19/2013	BAUDANZA*THOMAS*P		1	0

Detail



1326	MOD	LCPSCI	Issued	08/30/2012	03/19/2013	BAUDANZA*THOMAS*P	1	1
1334	NEW	LCPSCI	Issued	06/05/2012	06/04/2013	BURKE*RUSSELL*L	1	0
1334	MOD	LCPSCI	Issued	08/24/2012	06/04/2013	BURKE*RUSSELL*L	1	1
1353	REN	LCPSCI	Issued	12/07/2011	12/06/2012	JOHNSON*GLENN	1	0
1360	REN	LCPSCI	Issued	04/06/2012	04/05/2013	ADAMS*KIM*B	2	0
1360	MOD	LCPSCI	Issued	06/05/2012	04/05/2013	ADAMS*KIM*B	2	1
1360	MOD	LCPSCI	Issued	07/09/2012	04/05/2013	ADAMS*KIM*B	2	2
1360	MOD	LCPSCI	Issued	07/23/2012	04/05/2013	ADAMS*KIM*B	2	3
1362	NEW	LCPSCI	Issued	02/01/2012	01/31/2013	KIRKER*RICHARD*J	1	0
1365	NEW	LCPSCI	Issued	02/01/2012	01/31/2013	MCKELVY*ALEXANDER*D	1	0
1369	REN	LCPSCI	Issued	01/20/2012	01/19/2013	NEWELL*ARIAHA*H	1	0
1404	REN	LCPSCI	Issued	02/01/2012	01/31/2013	GREEN*TIMOTHY*M	1	0
1414	REN	LCPSCI	Issued	02/28/2012	02/27/2013	BEAUDRY*FREDERIC	2	0
1425	REN	LCPSCI	Issued	03/22/2012	03/21/2013	YOUNG*BRENDA*L	1	0
1431	REN	LCPSCI	Issued	03/21/2012	03/21/2013	WARIY*PIERRE*R	1	0
1435	NEW	LCPSCI	Issued	07/13/2012	07/13/2013	SHYDER*WILLIAM*S	1	0
1446	NEW	LCPSCI	Issued	06/04/2012	06/03/2013	CLAPSADL*MARK*D	2	0
1450	REN	LCPSCI	Issued	05/17/2012	05/16/2013	RYAN*JAMES*M	1	0
1451	NEW	LCPSCI	Issued	07/24/2012	07/23/2013	DURHAM*KIMBERLY*F	1	0
1454	NEW	LCPSCI	Issued	06/11/2012	06/10/2013	LAUNDRE*LUCIHA*H	1	0
1461	REN	LCPSCI	Issued	04/11/2012	04/10/2013	RAINBOLT*RAYMOND*E	1	0
1489	NEW	LCPSCI	Issued	06/07/2012	06/06/2013	SCHIELL*AIHNE*B	1	0
1490	REN	LCPSCI	Issued	03/09/2012	03/08/2013	BERNER*KEVIN*L	1	0
1511	NEW	LCPSCI	Issued	06/04/2012	06/03/2013	WATKINS*COLWELL*GREGOR	1	0
1540	REN	LCPSCI	Issued	05/11/2012	05/10/2013	FYHII-AIKIIS*KOFI	1	0
1540	MOD	LCPSCI	Issued	07/06/2012	07/05/2013	FYHII-AIKIIS*KOFI	1	1
1540	MOD	LCPSCI	Issued	10/10/2012	05/10/2013	FYHII-AIKIIS*KOFI	1	2
1572	REN	LCPSCI	Issued	07/06/2012	07/05/2013	SCHLESINGER*MATTHEW*D	1	0
1578	NEW	LCPSCI	Issued	09/14/2012	09/13/2013	SPECTOR*SACHA*H	3	0
1596	REN	LCPSCI	Issued	06/01/2012	05/31/2013	SCHLESINGER*WILLIAM*H	1	0
1605	REN	LCPSCI	Issued	08/23/2012	08/22/2013	KLEMENS*MICHAEL*W	1	0
1621	REN	LCPSCI	Issued	07/23/2012	07/21/2013	ROSENBAUM*PETER*A	1	0
1624	REN	LCPSCI	Issued	07/23/2012	07/22/2013	SCHULTE*JAMES*A*II	1	0
1628	REN	LCPSCI	Issued	08/24/2012	08/23/2013	HASEK*THOMAS*P*JR	1	0
1631	NEW	LCPSCI	Issued	08/30/2012	08/29/2013	SCHMIDT*ROBERT*E	1	0
1632	NEW	LCPSCI	Issued	08/29/2012	08/28/2013	KIVIAT*ERIK	1	0
1655	REN	LCPSCI	Issued	07/09/2012	07/08/2013	MCHULTY*STACY*A	1	0
1669	REN	LCPSCI	Issued	08/24/2012	08/23/2013	BARTHELMESS*ERIKA*L	1	0
1718	NEW	LCPSCI	Issued	01/23/2012	01/22/2013	PRAY*CHRISTOPHER*C	0	0
1720	NEW	LCPSCI	Issued	02/24/2012	12/31/2010	DUHTHIG*ELIZABETH*M	0	0
1739	NEW	LCPSCI	Issued	03/15/2012	03/14/2013	OLORI*JENNIFER*C	0	0
1743	NEW	LCPSCI	Issued	03/26/2012	03/25/2013	HEISER*JOHN*H	0	0
1809	NEW	LCPSCI	Issued	07/06/2012	07/05/2013	HART*JOHN*P	0	0
1809	MOD	LCPSCI	Issued	09/11/2012	07/05/2013	HART*JOHN*P	0	1
1809	MOD	LCPSCI	Issued	10/10/2012	07/05/2013	HART*JOHN*P	0	2

# Venomous Reptiles

License#	Appl Type	License Type	License Status	Eff Date	Exp Date	Ana-lyst	Applicant Name	Ren#	Mod#
3	REN	VRL	Issued	10/18/2012	10/17/2013		RICHARDSON*DAVID*A	3	0
6	REN	VRL	Issued	05/07/2012	05/06/2013		HILLARD*JERRY*L	2	0
6	MOD	VRL	Issued	07/16/2012	05/06/2013		HILLARD*JERRY*L	2	1
6	MOD	VRL	Issued	08/27/2012	05/06/2013		HILLARD*JERRY*L	2	2
7	REN	VRL	Issued	02/10/2012	02/09/2013		MOULTON*JAMES	2	0
9	NEW	VRL	Issued	09/20/2012	09/19/2013		LIEBEL*DANIEL*L	2	0
11	NEW	VRL	Issued	03/12/2012	03/11/2013		OECHSLE*SCOTT*M	0	0
12	REN	VRL	Issued	01/10/2012	01/09/2013		DIMUCCIO*JOHN & VIRGINIA	1	0
13	REN	VRL	Issued	03/29/2012	03/28/2013		PERPETUA*MARK*A	1	0
14	REN	VRL	Issued	07/16/2012	07/15/2013		GULIZIA*JOHN*J	1	0
15	REN	VRL	Issued	03/29/2012	03/28/2013		RALBOVSKY*MICHAEL*K	1	0
15	MOD	VRL	Issued	05/29/2012	03/28/2013		RALBOVSKY*MICHAEL*K	1	1
17	REN	VRL	Issued	08/27/2012	08/26/2013		SZYMASZEK*RONALD*R	1	0
15	REN	VRL	Issued	09/20/2012	09/19/2013		JOHNSON*GREGORY*J	1	0

License#	Appl Type	License Type	License Status	Eff Date	Exp Date	Ana-lyst	Applicant Name	Ren#	Mod#
19	REN	VRL	Issued	09/20/2012	09/19/2013		SHYDER*DAVID*J*II	1	0
20	NEW	VRL	Issued	09/20/2012	09/19/2013		MUSIAL*JEFFREY*J	1	0
23	NEW	VRL	Issued	10/27/2011	10/26/2012		PARKHURST*BRIAN*D	0	0
23	MOD	VRL	Issued	03/20/2012	10/26/2012		PARKHURST*BRIAN*D	0	1
23	MOD	VRL	Issued	05/07/2012	10/26/2012		PARKHURST*BRIAN*D	0	2
23	REN	VRL	Issued	10/27/2012	10/26/2013		PARKHURST*BRIAN*D	1	0
24	NEW	VRL	Issued	12/05/2011	12/04/2012		SABATINI*JEREMY	0	0
25	NEW	VRL	Issued	12/13/2011	12/12/2012		ROSENSTRACH*JONATHAN*T	0	0
27	NEW	VRL	Issued	03/02/2012	03/01/2013		RYDER*GARY-CHRISTIAN	0	0
27	MOD	VRL	Issued	05/07/2012	03/01/2013		RYDER*GARY-CHRISTIAN	0	1
28	NEW	VRL	Issued	05/07/2012	05/06/2013		SLEERTH*DIANA*L	0	0
29	NEW	VRL	Issued	05/07/2012	05/06/2013		LEAVITT*RHONDA*L	0	0
30	NEW	VRL	Issued	05/07/2012	05/06/2013		TARZAN*URBAN	0	0
30	MOD	VRL	Issued	06/06/2012	05/06/2013		TARZAN*URBAN	0	1

License#	Appl Type	License Type	License Status	Eff Date	Exp Date	Ana-lyst	Applicant Name	Ren#	Mod#
31	NEW	VRL	Issued	05/07/2012	05/06/2013		SHWEDICK*MICHAEL*D	0	0
32	NEW	VRL	Issued	06/04/2012	06/03/2013		PHILIPS*ATHENA*H	0	0
33	NEW	VRL	Issued	07/16/2012	07/15/2013		SMITH*ROBERT*H	0	0
34	NEW	VRL	Issued	07/16/2012	07/15/2013		BOWERS*CHRISTOPHER*J	0	0
34	MOD	VRL	Issued	08/27/2012	07/15/2013		BOWERS*CHRISTOPHER*J	0	1
35	NEW	VRL	Issued	10/15/2012	10/14/2013		GISSER*KEITH*L	0	0
36	NEW	VRL	Issued	10/15/2012	10/14/2013		TARRANT*JOHN*F	0	0
37	NEW	VRL	Issued	08/27/2012	08/26/2013		MOYER*DEVIN*J	0	0
37	MOD	VRL	Issued	10/15/2012	08/26/2013		MOYER*DEVIN*J	0	1
38	NEW	VRL	Issued	08/27/2012	08/26/2013		BURKE*RUSSELL*L	0	0
39	NEW	VRL	Issued	09/20/2012	09/19/2013		LANDELL*KRISTOFER*S	0	0
40	NEW	VRL	Issued	10/15/2012	10/14/2013		BROWN*HAL*S	0	0
42	NEW	VRL	Issued	09/20/2012	09/19/2013		KELLY*ANTHONY*J	0	0
43	NEW	VRL	Issued	10/15/2012	10/14/2013		CHASE*DANIEL*C	0	0

## American Crocodile

License#	Appl Type	License Type	License Status	Eff Date	Exp Date	Analyst	Applicant Name	Ren#	Mod#
15	REN	ETSEE	Issued	03/13/2012	03/12/2013		RALBOVSKY*MICHAEL*K	7	0
146	NEW	ETSEE	Issued	01/10/2012	01/09/2013		KICK*JON*J	8	0
415	REN	ETSEE	Issued	09/21/2012	09/20/2013		JACINTO*NICHOLAS*A	2	0

## Black caiman

License#	Appl Type	License Type	License Status	Eff Date	Exp Date	Analyst	Applicant Name	Ren#	Mod#
155	REN	ETSEE	Issued	04/01/2012	03/31/2013		WALLACH*LAWRENCE*C	7	0

## Blanding's Turtle

License#	Appl Type	License Type	License Status	Eff Date	Exp Date	Analyst	Applicant Name	Ren#	Mod#
3	NEW	ETSZOO	Issued	01/01/2011	12/31/2015		SABIK*SUSAN*M	0	0
71	NEW	ETSSCI	Issued	02/24/2012	02/23/2013		ROSENBAUM*PETER*A	1	0
78	NEW	ETSEE	Issued	02/06/2012	02/05/2013		BAKER*ERIN*E	5	0
175	REN	ETSEE	Issued	03/24/2012	03/23/2013		WOODRUFF*WILLIAM*M	5	0
204	NEW	ETSSCI	Issued	02/14/2012	02/13/2013		NOWICKI*MICHAEL*J	1	0
236	REN	ETSSCI	Issued	05/15/2012	05/14/2013		JOHNSON*GLENN	1	0
261	NEW	ETSSCI	Issued	08/01/2012	07/31/2013		KIVIAT*ERIK	1	0
261	MOD	ETSSCI	Issued	09/10/2012	07/31/2013		KIVIAT*ERIK	1	1
278	NEW	ETSSCI	Issued	03/13/2012	03/12/2013		COOGAN*DONALD*L	0	0
428	REN	ETSEE	Issued	05/23/2012	05/22/2013		JOHNSON*GLENN	1	0
442	REN	ETSEE	Issued	09/04/2012	09/03/2013		LOSITO*MICHAEL*P	1	0
479	NEW	ETSEE	Issued	09/04/2012	09/03/2013		BEACH*JAMES*J	0	0
492	NEW	ETSEE	Issued	10/23/2012	10/22/2013		STRNISA*DIANA*I	0	0

## Bog Turtle

License#	Appl Type	License Type	License Status	Eff Date	Exp Date	Ana-lyst	Applicant Name	Ren#	Mod#
71	NEW	ETSSCI	Issued	02/24/2012	02/23/2013		ROSENBAUM*PETER*A	1	0
149	NEW	ETSSCI	Issued	07/02/2012	07/01/2013		QUENZER*NORBERT*JR	1	0
161	NEW	ETSSCI	Issued	05/29/2012	05/28/2013		SULLIVAN*JOHN*T	1	0
168	REN	ETSSCI	Issued	12/10/2011	12/09/2012		HOFFMAN*WILLIAM*S	1	0
171	REN	ETSSCI	Issued	10/21/2012	10/20/2013		GEORGE*STEPHEN*P	2	0
190	REN	ETSSCI	Issued	11/02/2011	11/01/2012		ZOVICKIAN*WILLIAM*H	1	0
190	REN	ETSSCI	Issued	11/02/2012	11/01/2013		ZOVICKIAN*WILLIAM*H	2	0
204	NEW	ETSSCI	Issued	02/14/2012	02/13/2013		NOWICKI*MICHAEL*J	1	0
225	REN	ETSSCI	Issued	05/10/2012	05/09/2013		CLARK*JEFFERY ALAN	1	0
225	MOD	ETSSCI	Issued	06/29/2012	05/09/2013		CLARK*JEFFERY ALAN	1	1
228	REN	ETSSCI	Issued	05/29/2012	05/28/2013		TESAURO*JASON	1	0
229	REN	ETSSCI	Issued	06/26/2012	06/25/2013		ADAMSKI*JOHN*M	1	0
236	REN	ETSSCI	Issued	05/15/2012	05/14/2013		JOHNSON*GLENN	1	0
237	REN	ETSSCI	Issued	06/29/2012	06/28/2013		RAPHAEL*BONNIE*L	1	0
Number of Licenses 18									
242	REN	ETSSCI	Issued	06/15/2012	06/14/2013		GIBBS*JAMES*P	1	0
254	REN	ETSSCI	Issued	07/03/2012	07/02/2013		MACDOUGALL*DAVID*W	1	0
259	REN	ETSSCI	Issued	08/02/2012	08/01/2013		KLEMENS*MICHAEL*W	1	0
284	NEW	ETSSCI	Issued	03/30/2012	03/29/2013		SHUTE*SARAH*L	0	0

## Caiman

License#	Appl Type	License Type	License Status	Eff Date	Exp Date	Ana-lyst	Applicant Name	Ren#	Mod#
56	REN	ETSEE	Issued	09/04/2012	09/03/2013		LOPEZ*JOSE*M*JR	8	0
97	NEW	ETSEE	Issued	09/04/2012	09/03/2013		BLOOM*AARON*B	7	0
239	REN	ETSEE	Issued	05/01/2012	04/30/2013		BAYNE*SHEILA*A	4	0
283	REN	ETSEE	Issued	12/01/2011	11/30/2012		PARKHURST*BRIAN*D	2	0
283	MOD	ETSEE	Issued	03/05/2012	11/30/2012		PARKHURST*BRIAN*D	2	1
283	MOD	ETSEE	Issued	03/21/2012	11/30/2012		PARKHURST*BRIAN*D	2	2
286	NEW	ETSEE	Issued	11/22/2011	11/21/2012		GEREVICS*JACOB*C	3	0
340	NEW	ETSEE	Issued	05/14/2012	05/13/2013		MULNARD CURTIN*MICHELLE	1	0

## Chinese Alligator

License#	Appl Type	License Type	License Status	Eff Date	Exp Date	Ana-lyst	Applicant Name	Ren#	Mod#
15	REN	ETSEE	Issued	03/13/2012	03/12/2013		RALBOVSKY*MICHAEL*K	7	0
455	NEW	ETSEE	Issued	12/06/2011	12/05/2012		WACK*ALLISON*N	0	0

## Copperhead

License#	Appl Type	License Type	License Status	Eff Date	Exp Date	Ana-lyst	Applicant Name	Ren#	Mod#
459	NEW	LCPEE	Issued	09/18/2012	09/17/2013		GEREVICS*JACOB*C	1	0

## Cuban Ground Iguana

License#	Appl Type	License Type	License Status	Eff Date	Exp Date	Ana-lyst	Applicant Name	Ren#	Mod#
474	NEW	ETSEE	Issued	05/24/2012	05/23/2013		TACEY*JEREMY*S	0	0

## Diamondback terrapin

License#	Appl Type	License Type	License Status	Eff Date	Exp Date	Ana-lyst	Applicant Name	Ren#	Mod#
15	NEW	LCPEE	Issued	10/13/2012	10/17/2013		CRAMER*LORRI*S	2	0
29	NEW	LCPEE	Issued	05/25/2012	05/24/2013		BALAN*LUDGER*K	1	0
300	REN	LCPEE	Issued	03/01/2012	02/28/2013		RALBOVSKY*MICHAEL*K	1	0
561	NEW	LCPEE	Issued	07/20/2012	07/19/2013		KASSNER*JEFFREY	0	0
1640	REN	LCPSCI	Issued	06/12/2012	06/11/2013		BURKE*RUSSELL*L	1	0
1680	NEW	LCPSCI	Issued	01/20/2012	01/19/2013		TITUS SMITH*VALORIE*R	0	0

## Crocodile hybrids

License#	Appl Type	License Type	License Status	Eff Date	Exp Date	Ana-lyst	Applicant Name	Ren#	Mod#
380	NEW	ETSEE	Issued	10/16/2012	10/15/2013		TARRANT*JOHN*F	2	0

## Dwarf Caiman

License#	Appl Type	License Type	License Status	Eff Date	Exp Date	Ana-lyst	Applicant Name	Ren#	Mod#
25	NEW	ETSEE	Issued	03/12/2012	03/11/2013		OECHSLE*SCOTT*M	6	0
97	NEW	ETSEE	Issued	09/04/2012	09/03/2013		BLOOM*AARON*B	7	0
123	NEW	ETSEE	Issued	01/23/2012	01/22/2013		KLONOWSKI*MICHAEL*J	6	0
155	REN	ETSEE	Issued	04/01/2012	03/31/2013		WALLACH*LAWRENCE*C	7	0
264	REN	ETSEE	Issued	12/06/2011	12/05/2012		MUNOZ*JAMES*L	3	0
267	NEW	ETSEE	Issued	10/23/2012	10/22/2013		ROSENSTRACH*JONATHAN*T	3	0
270	NEW	ETSEE	Issued	07/03/2012	07/02/2013		SMITH*ROBERT*H	3	0
283	REN	ETSEE	Issued	12/01/2011	11/30/2012		PARKHURST*BRIAN*D	2	0
283	MOD	ETSEE	Issued	03/21/2012	11/30/2012		PARKHURST*BRIAN*D	2	2
329	NEW	ETSEE	Issued	09/04/2012	09/03/2013		MUSIAL*JEFFREY*J	2	0
380	NEW	ETSEE	Issued	10/16/2012	10/15/2013		TARRANT*JOHN*F	2	0
423	NEW	ETSEE	Issued	09/04/2012	09/03/2013		ZEIDLER*ERIK*T	1	0
451	NEW	ETSEE	Issued	12/01/2011	11/30/2012		SOMER*ALLEN* JR	0	0
451	MOD	ETSEE	Issued	09/04/2012	11/30/2012		SOMER*ALLEN* JR	0	1

## Dwarf Crocodile

License#	Appl Type	License Type	License Status	Eff Date	Exp Date	Analyst	Applicant Name	Ren#	Mod#
15	REN	ETSEE	Issued	03/13/2012	03/12/2013		RALBOVSKY*MICHAEL*K	7	0
25	NEW	ETSEE	Issued	03/12/2012	03/11/2013		OECHSLE*SCOTT*M	6	0
283	MOD	ETSEE	Issued	03/05/2012	11/30/2012		PARKHURST*BRIAN*D	2	1

## Eastern box turtle

License#	Appl Type	License Type	License Status	Eff Date	Exp Date	Analyst	Applicant Name	Ren#	Mod#
15	NEW	LCPEE	Issued	10/18/2012	10/17/2013		CRAMER*LORRI*S	2	0
29	NEW	LCPEE	Issued	05/25/2012	05/24/2013		BALAN*LUDGER*K	1	0
50	REN	LCPEE	Issued	10/18/2012	10/18/2013		FERRARO*TARA*L	2	0
86	NEW	LCPEE	Issued	03/15/2012	03/14/2013		HALL*WENDY*B	2	0
102	REN	LCPEE	Issued	11/22/2011	11/21/2012		SCHEID*IRENE*V	1	0
103	REN	LPS	Issued	09/01/2012	08/31/2013		COLACURTO*PHILIP	2	0
105	REN	LPS	Issued	10/21/2012	10/20/2013		O'CONNELL*THERESA	1	0
117	REN	LCPEE	Issued	03/15/2012	03/14/2013		AMBROSINI*KATHY	1	0
126	REN	LCPEE	Issued	07/20/2012	07/19/2013		WEISSE*PATRICIA*A	2	0
128	REN	LCPEE	Issued	10/26/2011	10/25/2012		DESETTO*JOSEPH*M	1	0
136	REN	LCPEE	Issued	11/24/2011	11/23/2012		ZIMMERLI*CYNTHIA*A	1	0
137	NEW	LCPEE	Issued	11/21/2011	11/20/2012		HORVATH*ROBERT	1	0
137	MOD	LCPEE	Issued	04/24/2012	11/20/2012		HORVATH*ROBERT	1	1
139	NEW	LCPEE	Issued	11/28/2011	11/27/2012		FORSYTHE*KRISTIN*K	1	0

License#	Appl Type	License Type	License Status	Eff Date	Exp Date	Analyst	Applicant Name	Ren#	Mod#
143	NEW	LCPEE	Issued	01/06/2012	01/05/2013		WILLIAMS*MICHAEL*G	1	0
167	REN	LCPEE	Issued	01/04/2012	01/03/2013		KINNEY*ANNA*T	1	0
168	REN	LCPEE	Issued	01/03/2012	01/02/2013		GUTTMAN*JANE*R	1	0
188	REN	LCPEE	Issued	01/01/2012	12/31/2012		BERLIN*JAN	1	0
190	REN	LCPEE	Issued	01/06/2012	01/05/2013		HAWTHORNE*JANET*A	1	0
192	REN	LCPEE	Issued	01/07/2012	01/06/2013		MICHELL*KATHLEEN*J	1	0
200	REN	LCPEE	Issued	03/27/2012	03/26/2013		SCHNEIDER*FRANCIS*J	1	0
204	NEW	LCPEE	Issued	06/04/2012	06/03/2013		LOWDER*BRUCE*W	1	0
218	REN	LCPEE	Issued	04/01/2012	03/31/2013		LEAVITT*RHONDA*L	1	0
228	REN	LCPEE	Issued	03/09/2012	03/08/2013		MAGUIRE*JULIE*A	1	0
246	NEW	LCPEE	Issued	08/24/2012	08/23/2013		MARTIN*KELLY*M	1	0
246	MOD	LCPEE	Issued	10/22/2012	08/23/2013		MARTIN*KELLY*M	1	1
247	NEW	LCPEE	Issued	04/24/2012	04/23/2013		ETCHISON*BLAKE*C	1	0
247	MOD	LCPEE	Issued	09/18/2012	04/23/2013		ETCHISON*BLAKE*C	1	1

License#	Appl Type	License Type	License Status	Eff Date	Exp Date	Ana-lyst	Applicant Name	Ren#	Mod#
260	REN	LCPEE	Issued	05/15/2012	05/14/2013		SCHNELLER*EDWARD*J	1	0
261	NEW	LCPEE	Issued	07/17/2012	07/16/2013		MAUE*CONSTANCE*M	1	0
263	REN	LCPEE	Issued	03/27/2012	03/26/2013		FRATI*VIRGINIA*M	1	0
285	NEW	LCPEE	Issued	08/21/2012	08/20/2013		MIX*FRANK*W*II	2	0
287	REN	LCPEE	Issued	05/03/2012	05/02/2013		WATZ*ANDREW*V	1	0
297	NEW	LCPEE	Issued	06/07/2012	06/06/2013		HATFIELD*SARAH*P	1	0
300	REN	LCPEE	Issued	03/01/2012	02/28/2013		RALBOVSKY*MICHAEL*K	1	0
322	REN	LCPEE	Issued	03/15/2012	03/14/2013		KETCHAM-PICERNO*LORI*J	1	0
342	REN	LCPEE	Issued	06/08/2012	06/07/2013		BRYANT*ALICE*P	1	0
342	MOD	LCPEE	Issued	10/17/2012	06/07/2013		BRYANT*ALICE*P	1	1
342	MOD	LCPEE	Issued	10/22/2012	06/07/2013		BRYANT*ALICE*P	1	2
375	NEW	LCPEE	Issued	08/30/2012	08/29/2013		O'CONNELL*ERIN*M	1	0
398	REN	LCPEE	Issued	07/05/2012	07/04/2013		GOLBEN*PAMELA*A	1	0
421	REN	LCPEE	Issued	07/14/2012	07/13/2013		CONNOLLY*FAITH	1	0

License#	Appl Type	License Type	License Status	Eff Date	Exp Date	Ana-lyst	Applicant Name	Ren#	Mod#
424	NEW	LCPEE	Issued	08/30/2012	08/29/2013		HEYWOOD*VALERIE*C	1	0
460	NEW	LCPEE	Issued	10/04/2012	10/03/2013		ASTIN*JARAD*G	1	0
461	REN	LCPEE	Issued	10/22/2012	10/21/2013		BRACK*PATRICIA*T	1	0
504	NEW	LCPEE	Issued	01/20/2012	01/19/2013		EZELL*KATHLEEN*M	0	0
527	NEW	LCPEE	Issued	05/22/2012	05/21/2013		CANZIAN*SEVERO*M	0	0
543	NEW	LCPEE	Issued	06/11/2012	06/10/2013		MYERS*ANDREW*T	0	0
553	NEW	LCPEE	Issued	08/08/2012	08/07/2013		TOMPKINS*CASEY*M	0	0
559	NEW	LCPEE	Issued	08/23/2012	08/22/2013		RODRIGUEZ*EVA-MARIE	0	0
574	NEW	LCPEE	Issued	09/13/2012	09/12/2013		BROOKS-CHURCH*GENNARO	0	0
778	REN	LCPEE	Issued	04/24/2012	04/23/2013		MUMFORD*DEBORAH*A	1	0
993	REN	LCPEE	Issued	03/17/2012	03/16/2013		KLEINBAUM*JENNIFER*P	1	0
1240	REN	LCPEE	Issued	03/17/2012	03/16/2013		ELLANSON*LESA	1	0
1261	REN	LCPSCI	Issued	09/29/2012	09/28/2013		SMITH*ANNE*A	2	0
1465	REN	LCPSCI	Issued	04/14/2012	04/13/2013		BURNLEY*JOHN*M	1	0
1562	REN	LCPSCI	Issued	06/14/2012	06/13/2013		HOLDSWORTH*JUDITH*F	1	0
1615	NEW	LCPSCI	Issued	08/30/2012	08/29/2013		SULLIVAN*JOHN*T	1	0
1618	NEW	LCPSCI	Issued	09/11/2012	09/10/2013		RICKER*STEPHEN*A	1	0
1673	REN	LCPSCI	Issued	09/13/2012	09/12/2013		LOSITO*MICHAEL*P	1	0
1680	NEW	LCPSCI	Issued	01/20/2012	01/19/2013		TITUS SMITH*VALORIE*R	0	0
1776	NEW	LCPSCI	Issued	05/07/2012	05/06/2013		RUBBO*MICHAEL*J	0	0

## Eastern garter snake

License#	Appl Type	License Type	License Status	Eff Date	Exp Date	Ana-lyst	Applicant Name	Ren#	Mod#
297	NEW	LCPEE	Issued	06/07/2012	06/06/2013		HATFIELD*SARAH*P	1	0
300	REN	LCPEE	Issued	03/01/2012	02/28/2013		RALBOVSKY*MICHAEL*K	1	0
312	NEW	LCPEE	Issued	05/15/2012	05/14/2013		NORRIS*TERRELL*V	1	0
430	REN	LCPEE	Issued	07/20/2012	07/19/2013		CEBULA*SHAWN*J	1	0
460	NEW	LCPEE	Issued	10/04/2012	10/03/2013		ASTIN*JARAD*G	1	0
487	NEW	LCPEE	Issued	11/01/2011	10/31/2012		GRINTER*GARY*A	1	0
531	NEW	LCPEE	Issued	05/04/2012	05/03/2013		KING DVM*PETER*W	0	0
1510	REN	LCPSCI	Issued	07/06/2012	07/05/2013		ADAMSKI*JOHN*M	1	0
1680	NEW	LCPSCI	Issued	01/20/2012	01/19/2013		TITUS SMITH*VALORIE*R	0	0

## Eastern hognose snake

License#	Appl Type	License Type	License Status	Eff Date	Exp Date	Ana-lyst	Applicant Name	Ren#	Mod#
300	REN	LCPEE	Issued	03/01/2012	02/28/2013		RALBOVSKY*MICHAEL*K	1	0
1478	REN	LCPSCI	Issued	04/19/2012	04/18/2013		TUTTLE*SHEILA*E	1	0
1615	NEW	LCPSCI	Issued	08/30/2012	08/29/2013		SULLIVAN*JOHN*T	1	0
1673	REN	LCPSCI	Issued	09/13/2012	09/12/2013		LOSITO*MICHAEL*P	1	0
1691	NEW	LCPSCI	Issued	10/16/2012	10/15/2013		SHEVCHUK*STEVEN*A	1	0
1761	NEW	LCPSCI	Issued	04/13/2012	04/12/2013		HOLZWORTH*CASEY	0	0

## Eastern Indigo snake

License#	Appl Type	License Type	License Status	Eff Date	Exp Date	Ana-lyst	Applicant Name	Ren#	Mod#
58	REN	ETSP	Issued	12/16/2011	12/15/2012		BANKS*RICHARD*J	4	0
104	REN	ETSP	Issued	12/16/2011	12/15/2012		FEDORIW*ANDREW	1	0
118	NEW	ETSP	Issued	10/25/2011	10/24/2012		GIUSTRA*ROBERT	0	0
121	NEW	ETSP	Issued	02/09/2012	02/08/2013		FORGIONE*JOEL*A*JR	0	0
256	REN	ETSEE	Issued	06/06/2012	06/05/2013		HITZIG*DAVID*E	4	0
312	REN	ETSEE	Issued	07/31/2012	07/30/2013		JOHNSON*GREGORY*J	2	0
328	NEW	ETSEE	Issued	09/06/2012	09/05/2013		BISS*JOSEPH* III	2	0
369	REN	ETSEE	Issued	09/21/2012	09/20/2013		MIX*FRANK*W*II	2	0
447	NEW	ETSEE	Issued	11/02/2011	11/01/2012		SMALL*DEREK*W	0	0
447	MOD	ETSEE	Issued	02/09/2012	11/01/2012		SMALL*DEREK*W	0	1
447	MOD	ETSEE	Issued	05/22/2012	11/01/2012		SMALL*DEREK*W	0	2
447	REN	ETSEE	Issued	11/02/2012	11/01/2013		SMALL*DEREK*W	1	0



## Eastern Massasauga

License#	Appl Type	License Type	License Status	Eff Date	Exp Date	Ana-lyst	Applicant Name	Ren#	Mod#
3	NEW	ETSZOO	Issued	01/01/2011	12/31/2015		SABIR*SUSAN*M	0	0
15	REN	ETSEE	Issued	03/13/2012	03/12/2013		RALBOVSKY*MICHAEL*K	7	0
229	REN	ETSSCI	Issued	06/26/2012	06/25/2013		ADAMSKI*JOHN*M	1	0
242	REN	ETSSCI	Issued	06/15/2012	06/14/2013		GIBBS*JAMES*P	1	0

## Eastern milk snake

License#	Appl Type	License Type	License Status	Eff Date	Exp Date	Ana-lyst	Applicant Name	Ren#	Mod#
312	NEW	LCPEE	Issued	05/15/2012	05/14/2013		NORRIS*TERRELL*V	1	0
430	REN	LCPEE	Issued	07/20/2012	07/19/2013		CEBULA*SHAWN*J	1	0
487	NEW	LCPEE	Issued	11/01/2011	10/31/2012		GRINTER*GARY*A	1	0
487	REN	LCPEE	Issued	11/01/2012	10/31/2013		GRINTER*GARY*A	2	0
531	NEW	LCPEE	Issued	05/04/2012	05/03/2013		KING DVM*PETER*W	0	0
1673	REN	LCPSCI	Issued	09/13/2012	09/12/2013		LOSITO*MICHAEL*P	1	0

## Eastern painted turtle

License#	Appl Type	License Type	License Status	Eff Date	Exp Date	Ana-lyst	Applicant Name	Ren#	Mod#
15	NEW	LCPEE	Issued	10/18/2012	10/17/2013		CRAMER*LORRI*S	2	0
29	NEW	LCPEE	Issued	05/25/2012	05/24/2013		BALAN*LUDGER*K	1	0
174	NEW	LCPEE	Issued	02/17/2012	02/16/2013		SMITH*GEORGE*L	1	0
218	REN	LCPEE	Issued	04/01/2012	03/31/2013		LEAVITT*RHONDA*L	1	0
247	MOD	LCPEE	Issued	09/18/2012	04/23/2013		ETCHISON*BLAKE*C	1	1
342	REN	LCPEE	Issued	06/08/2012	06/07/2013		BRYANT*ALICE*P	1	0
342	MOD	LCPEE	Issued	10/17/2012	06/07/2013		BRYANT*ALICE*P	1	1
342	MOD	LCPEE	Issued	10/22/2012	06/07/2013		BRYANT*ALICE*P	1	2
395	NEW	LCPEE	Issued	07/27/2012	07/26/2013		GOTHAM*DAVID*J	1	0
430	REN	LCPEE	Issued	07/20/2012	07/19/2013		CEBULA*SHAWN*J	1	0
460	NEW	LCPEE	Issued	10/04/2012	10/03/2013		ASTIN*JARAD*G	1	0
462	NEW	LCPEE	Issued	03/08/2012	03/07/2013		HILL*GARY*R	0	0
480	REN	LCPEE	Issued	09/20/2012	09/19/2013		ZUMWALT*CHRISTINA*A	1	0
493	NEW	LCPEE	Issued	11/10/2011	11/09/2012		UIHLEIN*PAMELA	0	0

507	NEW	LCPEE	Issued	03/12/2012	03/11/2013	MURPHY*KATHERINE*J	0	0
507	MOD	LCPEE	Issued	07/13/2012	03/11/2013	MURPHY*KATHERINE*J	0	1
509	NEW	LCPEE	Issued	03/05/2012	03/04/2013	DESIMONE*STEVEN	0	0
523	NEW	LCPEE	Issued	04/24/2012	04/23/2013	SLEIERTIN*DIANA*L	0	0
553	NEW	LCPEE	Issued	08/08/2012	08/07/2013	TOMPKINS*CASEY*M	0	0
1465	REN	LCPSCI	Issued	04/14/2012	04/13/2013	BURNLEY*JOHN*M	1	0
1618	NEW	LCPSCI	Issued	09/11/2012	09/10/2013	RICKER*STEPHEN*A	1	0
1680	NEW	LCPSCI	Issued	01/20/2012	01/19/2013	TITUS SMITH*VALORIE*R	0	0
1742	NEW	LCPSCI	Issued	03/08/2012	03/07/2013	SCHUSTER*WILLIAM	0	0
1757	NEW	LCPSCI	Issued	04/12/2012	04/11/2013	NARO-MACIEL*EUGENIA	0	0
1796	NEW	LCPSCI	Issued	06/29/2012	06/28/2013	LAMOUREUX*VICTOR*S	0	0

## Eastern rat snake

License#	Appl Type	License Type	License Status	Eff Date	Exp Date	Ana-lyst	Applicant Name	Ren#	Mod#
13	REN	LCPEE	Issued	08/12/2012	08/11/2013	HILLARD*JERRY*L		2	0
192	REN	LCPEE	Issued	01/07/2012	01/06/2013	MICHELL*KATHLEEN*J		1	0
312	NEW	LCPEE	Issued	05/15/2012	05/14/2013	HORRIS*TERRELL*V		1	0
375	NEW	LCPEE	Issued	08/30/2012	08/29/2013	O'CONNELL*ERIN*M		1	0
430	REN	LCPEE	Issued	07/20/2012	07/19/2013	CEBULA*SHAWN*J		1	0
527	NEW	LCPEE	Issued	05/22/2012	05/21/2013	CANZIAN*SEVERO*M		0	0
564	NEW	LCPEE	Issued	09/13/2012	09/12/2013	ANDREWS*JAMES*S		0	0
564	MOD	LCPEE	Issued	10/22/2012	09/12/2013	ANDREWS*JAMES*S		0	1
1510	REN	LCPSCI	Issued	07/06/2012	07/05/2013	ADAMSKI*JOHN*M		1	0

## Eastern ribbon Snake

License#	Appl Type	License Type	License Status	Eff Date	Exp Date	Ana-lyst	Applicant Name	Ren#	Mod#
13	REN	LCPEE	Issued	08/12/2012	08/11/2013	HILLARD*JERRY*L		2	0
498	NEW	LCPEE	Issued	12/19/2011	12/18/2012	EISENHAUER*SARA*J		0	0
1510	REN	LCPSCI	Issued	07/06/2012	07/05/2013	ADAMSKI*JOHN*M		1	0
1680	NEW	LCPSCI	Issued	01/20/2012	01/19/2013	TITUS SMITH*VALORIE*R		0	0

## Eastern spiny softshell

License#	Appl Type	License Type	License Status	Eff Date	Exp Date	Ana-lyst	Applicant Name	Ren#	Mod#
228	REN	LCPEE	Issued	03/09/2012	03/08/2013	MAGUIRE*JULIE*A		1	0
300	REN	LCPEE	Issued	03/01/2012	02/28/2013	RALBOVSKY*MICHAEL*K		1	0
509	NEW	LCPEE	Issued	03/05/2012	03/04/2013	DESIMONE*STEVEN		0	0
523	NEW	LCPEE	Issued	04/24/2012	04/23/2013	SLEIERTIN*DIANA*L		0	0

## Eastern worm snake

License#	Appl Type	License Type	License Status	Eff Date	Exp Date	Analyst	Applicant Name	Ren#	Mod#
1680	NEW	LCPSCI	Issued	04/20/2012	04/19/2013		TITUS SMITH*VALORIE*R	0	0

## Galapagos tortoise

License#	Appl Type	License Type	License Status	Eff Date	Exp Date	Analyst	Applicant Name	Ren#	Mod#
67	REN	ETSP	Issued	08/01/2012	07/31/2013		BEN*BRIAN*S	2	0

## Gopher tortoise

License#	Appl Type	License Type	License Status	Eff Date	Exp Date	Analyst	Applicant Name	Ren#	Mod#
15	REN	ETSEE	Issued	03/13/2012	03/12/2013		RALBOVSKY*MICHAEL*K	7	0
219	NEW	ETSEE	Issued	12/29/2011	12/28/2012		CALLENDER*ERIK*C	5	0
219	MOD	ETSEE	Issued	10/01/2012	12/28/2012		CALLENDER*ERIK*C	5	1
256	REN	ETSEE	Issued	06/06/2012	06/05/2013		HITZIG*DAVID*E	4	0

## Indian python

License#	Appl Type	License Type	License Status	Eff Date	Exp Date	Analyst	Applicant Name	Ren#	Mod#
380	NEW	ETSEE	Issued	10/16/2012	10/15/2013		TARRANT*JOHN*F	2	0
468	NEW	ETSEE	Issued	05/14/2012	05/13/2013		RYDER*GARY-CHRISTIAN	0	0
468	MOD	ETSEE	Issued	07/03/2012	05/13/2013		RYDER*GARY-CHRISTIAN	0	1

## Radiated tortoise

License#	Appl Type	License Type	License Status	Eff Date	Exp Date	Analyst	Applicant Name	Ren#	Mod#
15	REN	ETSEE	Issued	03/13/2012	03/12/2013		RALBOVSKY*MICHAEL*K	7	0
40	REN	ETSP	Issued	08/01/2012	07/31/2013		DVORAK*ANTONIN*R	5	0
40	MOD	ETSP	Issued	09/07/2012	07/31/2013		DVORAK*ANTONIN*R	5	1
63	REN	ETSP	Issued	12/16/2011	12/15/2012		GAUGLER*LARRY*W	4	0
109	REN	ETSP	Issued	09/07/2012	09/06/2013		WASILENKO*JOSEPH*B	1	0
120	NEW	ETSP	Issued	02/09/2012	02/08/2013		RYCKMAN*MICHAEL*R	0	0

## Map turtle

License#	Appl Type	License Type	License Status	Eff Date	Exp Date	Analyst	Applicant Name	Ren#	Mod#
509	NEW	LCPEE	Issued	03/05/2012	03/04/2013		DESIMONE*STEVEN	0	0
1475	NEW	LCPSCI	Issued	07/23/2012	07/22/2013		HOFFMAN*WILLIAM*S	1	0
1796	NEW	LCPSCI	Issued	06/29/2012	06/28/2013		LAMOUREUX*VICTOR*S	0	0

## Midland painted turtle

License#	Appl Type	License Type	License Status	Eff Date	Exp Date	Analyst	Applicant Name	Ren#	Mod#
297	NEW	LCPEE	Issued	06/07/2012	06/06/2013		HATFIELD*SARAH*P	1	0
395	NEW	LCPEE	Issued	07/27/2012	07/26/2013		GOTHAM*DAVID*J	1	0
1796	NEW	LCPSCI	Issued	06/29/2012	06/28/2013		LAMOUREUX*VICTOR*S	0	0

## Mud turtle

License#	Appl Type	License Type	License Status	Eff Date	Exp Date	Analyst	Applicant Name	Ren#	Mod#
88	REN	ETSEE	Issued	07/31/2012	07/30/2013		MUMFORD*DEBORAH*A	7	0
195	NEW	ETSSCI	Issued	02/01/2012	01/31/2013		GREEN*TIMOTHY*M	1	0
428	REN	ETSEE	Issued	05/23/2012	05/22/2013		JOHNSON*GLENN	1	0
452	NEW	ETSEE	Issued	11/23/2011	11/22/2012		FORSYTHE*KRISTIN*K	0	0
492	NEW	ETSEE	Issued	10/23/2012	10/22/2013		STRNISA*DIANA*I	0	0

## Northern copperhead

License#	Appl Type	License Type	License Status	Eff Date	Exp Date	Analyst	Applicant Name	Ren#	Mod#
9	NEW	VRL	Issued	09/20/2012	09/19/2013		LIEBEL*DANIEL*L	2	0
93	REN	LCPEE	Issued	10/18/2012	10/17/2013		PARKHURST*BRIAN*D	2	0
215	REN	LCPEE	Issued	01/10/2012	01/09/2013		DIMUCCIO*JOHN & VIRGINIA	1	0
347	REN	LCPEE	Issued	03/29/2012	03/28/2013		PERPETUA*MARK*A	1	0
416	REN	LCPEE	Issued	06/06/2012	06/05/2013		HITZIG*DAVID*E	1	0
502	NEW	LCPEE	Issued	02/09/2012	02/08/2013		LIEBEL*DANIEL*L	0	0

## Northern black racer

License#	Appl Type	License Type	License Status	Eff Date	Exp Date	Analyst	Applicant Name	Ren#	Mod#
527	NEW	LCPEE	Issued	05/22/2012	05/21/2013		CANZIAN*SEVERO*M	0	0

## Northern brown snake

License#	Appl Type	License Type	License Status	Eff Date	Exp Date	Analyst	Applicant Name	Ren#	Mod#
1510	REN	LCPSCI	Issued	07/06/2012	07/05/2013		ADAMSKI*JOHN*M	1	0
1680	NEW	LCPSCI	Issued	01/20/2012	01/19/2013		TITUS SMITH*VALORIE*R	0	0

## Northern ring-neck snake

License#	Appl Type	License Type	License Status	Eff Date	Exp Date	Analyst	Applicant Name	Ren#	Mod#
430	REN	LCPEE	Issued	07/20/2012	07/19/2013		GEBULA*SHAWN*J	1	0
487	NEW	LCPEE	Issued	11/01/2011	10/31/2012		GRINTER*GARY*A	1	0

## Northern watersnake

License#	Appl Type	License Type	License Status	Eff Date	Exp Date	Analyst	Applicant Name	Ren#	Mod#
312	NEW	LCPEE	Issued	05/15/2012	05/14/2013		NORRIS*TERRELL*V	1	0
553	NEW	LCPEE	Issued	08/08/2012	08/07/2013		TOMPKINS*CASEY*M	0	0
1680	NEW	LCPSCI	Issued	01/20/2012	01/19/2013		TITUS SMITH*VALORIE*R	0	0

## Queen snake

License#	Type	Type	License Status	Eff Date	Exp Date	Analyst	Applicant Name	Ren#	Mod#
229	REN	ETSSCI	Issued	06/26/2012	06/25/2013		ADAMSKI*JOHN*M	1	0

## Saltwater crocodile

License#	Appl Type	License Type	License Status	Eff Date	Exp Date	Analyst	Applicant Name	Ren#	Mod#
39	REN	ETSEE	Issued	05/14/2012	05/13/2013		MILLER*JAROD*K	7	0
146	NEW	ETSEE	Issued	01/10/2012	01/09/2013		KICK*JON*J	8	0

## Siamese crocodile

License#	Type	Type	License Status	Eff Date	Exp Date	Analyst	Applicant Name	Ren#	Mod#
15	REN	ETSEE	Issued	03/13/2012	03/12/2013		RALBOVSKY*MICHAEL*K	7	0

## Snapping turtle

License#	Appl Type	License Type	License Status	Eff Date	Exp Date	Analyst	Applicant Name	Ren#	Mod#
29	NEW	LCPEE	Issued	05/25/2012	05/24/2013		BALAN*LUDGER*K	1	0
86	NEW	LCPEE	Issued	03/15/2012	03/14/2013		HALL*WENDY*B	2	0
174	NEW	LCPEE	Issued	02/17/2012	02/16/2013		SMITH*GEORGE*L	1	0
218	REN	LCPEE	Issued	04/01/2012	03/31/2013		LEAVITT*RHONDA*L	1	0
246	NEW	LCPEE	Issued	08/24/2012	08/23/2013		MARTIN*KELLY*M	1	0
246	MOD	LCPEE	Issued	10/22/2012	08/23/2013		MARTIN*KELLY*M	1	1
273	REN	LCPEE	Issued	05/17/2012	05/16/2013		MOULTON*JAMES	2	0
297	NEW	LCPEE	Issued	06/07/2012	06/06/2013		HATFIELD*SARAH*P	1	0
300	REN	LCPEE	Issued	03/01/2012	02/28/2013		RALBOVSKY*MICHAEL*K	1	0
416	REN	LCPEE	Issued	06/06/2012	06/05/2013		HITZIG*DAVID*E	1	0
430	REN	LCPEE	Issued	07/20/2012	07/19/2013		CEBULA*SHAWN*J	1	0
462	NEW	LCPEE	Issued	03/08/2012	03/07/2013		HILL*GARY*R	0	0
480	REN	LCPEE	Issued	09/20/2012	09/19/2013		ZUMWALT*CHRISTINA*A	1	0
493	NEW	LCPEE	Issued	11/10/2011	11/09/2012		UIHLEIN*PAMELA	0	0

## Smooth fronted caiman

License#	Appl Type	License Type	License Status	Eff Date	Exp Date	Analyst	Applicant Name	Ren#	Mod#
97	NEW	ETSEE	Issued	09/04/2012	09/03/2013		BLOOM*AARON*B	7	0
123	NEW	ETSEE	Issued	01/23/2012	01/22/2013		KLONOWSKI*MICHAEL*J	6	0
146	NEW	ETSEE	Issued	01/10/2012	01/09/2013		KICK*JON*J	8	0
175	REN	ETSEE	Issued	03/24/2012	03/23/2013		WOODRUFF*WILLIAM*M	5	0
484	NEW	ETSEE	Issued	10/22/2012	10/21/2013		KELLY*ANTHONY*J	0	0
97	NEW	ETSEE	Expired	06/02/2010	06/01/2011		BLOOM*AARON*B	5	0
97	NEW	ETSEE	Expired	07/21/2011	07/20/2012		BLOOM*AARON*B	6	0
97	MOD	ETSEE	Expired	08/25/2011	07/20/2012		BLOOM*AARON*B	6	2
146	NEW	ETSEE	Expired	12/20/2010	12/19/2011		KICK*JON*J	7	0
175	NEW	ETSEE	Expired	03/24/2011	03/23/2012		WOODRUFF*WILLIAM*M	4	0
360	NEW	ETSEE	Expired	09/10/2010	09/09/2011		HUDAK*THOMAS*R	0	0
360	MOD	ETSEE	Expired	08/30/2011	09/09/2011		HUDAK*THOMAS*R	0	1
360	NEW	ETSEE	Expired	10/03/2011	10/02/2012		HUDAK*THOMAS*R	1	0
412	NEW	ETSEE	Expired	04/19/2011	04/18/2012		SCHUSTER*RONALD*E	0	0

## Spectacled caman

License#	Appl Type	License Type	License Status	Eff Date	Exp Date	Analyst	Applicant Name	Ren#	Mod#
15	REN	ETSEE	Issued	03/13/2012	03/12/2013		RALBOVSKY*MICHAEL*K	7	0
146	NEW	ETSEE	Issued	01/10/2012	01/09/2013		KICK*JON*J	8	0
160	REN	ETSEE	Issued	05/14/2012	05/13/2013		FREEDMAN*PAUL*I	6	0

## Spotted pond turtle

License#	Appl Type	License Type	License Status	Eff Date	Exp Date	Analyst	Applicant Name	Ren#	Mod#
364	NEW	ETSEE	Issued	10/25/2011	10/24/2012		RYAN*CHRISTINE*A	1	0

# Spotted turtle

License#	Appl Type	License Type	License Status	Eff Date	Exp Date	Ana-lyst	Applicant Name	Ren#	Mod#
15	NEW	LCPEE	Issued	10/18/2012	10/17/2013		CRAMER*LORRI*S	2	0
117	REN	LCPEE	Issued	03/15/2012	03/14/2013		AMBROSINI*KATHY	1	0
121	NEW	LPS	Issued	10/17/2012	10/16/2013		FARRELL*RAYMOND	0	0
124	REN	LCPEE	Issued	03/27/2012	03/26/2013		BLOW*MELANIE*H	2	0
192	REN	LCPEE	Issued	01/07/2012	01/06/2013		MICHELL*KATHLEEN*J	1	0
200	REN	LCPEE	Issued	03/27/2012	03/26/2013		SCHNEIDER*FRANCIS*J	1	0
285	NEW	LCPEE	Issued	08/21/2012	08/20/2013		MIX*FRANK*W*II	2	0
297	NEW	LCPEE	Issued	06/07/2012	06/06/2013		HATFIELD*SARAH*P	1	0
300	REN	LCPEE	Issued	03/01/2012	02/28/2013		RALBOVSKY*MICHAEL*K	1	0
342	REN	LCPEE	Issued	06/08/2012	06/07/2013		BRYANT*ALICE*P	1	0
342	MOD	LCPEE	Issued	10/17/2012	06/07/2013		BRYANT*ALICE*P	1	1
342	MOD	LCPEE	Issued	10/22/2012	06/07/2013		BRYANT*ALICE*P	1	2
350	REN	LCPEE	Issued	05/25/2012	05/24/2013		ARCARA*DANIEL*C	1	0
375	NEW	LCPEE	Issued	08/30/2012	08/29/2013		O'CONNELL*ERIN*M	1	0

License#	Appl Type	License Type	License Status	Eff Date	Exp Date	Ana-lyst	Applicant Name	Ren#	Mod#
430	REN	LCPEE	Issued	07/20/2012	07/19/2013		CEBULA*SRAWN*J	1	0
444	REN	LCPEE	Issued	07/17/2012	07/16/2013		BEACH*JAMES*J	1	0
444	MOD	LCPEE	Issued	10/04/2012	07/16/2013		BEACH*JAMES*J	1	1
444	MOD	LCPEE	Issued	10/22/2012	07/16/2013		BEACH*JAMES*J	1	2
509	NEW	LCPEE	Issued	03/05/2012	03/04/2013		DESIMONE*STEVEN	0	0
1465	REN	LCPSCI	Issued	04/14/2012	04/13/2013		BURNLEY*JOHN*M	1	0
1475	NEW	LCPSCI	Issued	07/23/2012	07/22/2013		HOFFMAN*WILLIAM*S	1	0
1510	REN	LCPSCI	Issued	07/06/2012	07/05/2013		ADAMSKI*JOHN*M	1	0
1615	NEW	LCPSCI	Issued	08/30/2012	08/29/2013		SULLIVAN*JOHN*T	1	0
1673	REN	LCPSCI	Issued	09/13/2012	09/12/2013		LOSITO*MICHAEL*P	1	0
1680	NEW	LCPSCI	Issued	01/20/2012	01/19/2013		TITUS SMITH*VALORIE*R	0	0
1716	NEW	LCPSCI	Issued	02/01/2012	01/31/2013		CARR*BERNARD*P	0	0
1776	NEW	LCPSCI	Issued	05/07/2012	05/06/2013		RUBBO*MICHAEL*J	0	0
1800	NEW	LCPSCI	Issued	06/29/2012	06/28/2013		LOCK*KAROLYN*M	0	0

# Timber rattlesnake

License#	Appl Type	License Type	License Status	Eff Date	Exp Date	Analyst	Applicant Name	Ren#	Mod#
3	NEW	ETSZOO	Issued	01/01/2011	12/31/2015		SABIK*SUSAN*M	0	0
6	REN	ETSEE	Issued	03/25/2012	03/24/2013		PERPETUA*MARK*A	7	0
8	REN	ETSEE	Issued	04/30/2012	04/29/2013		SHWEDICK*MICHAEL*D	8	0
15	REN	ETSEE	Issued	03/13/2012	03/12/2013		RALBOVSKY*MICHAEL*K	7	0
25	NEW	ETSEE	Issued	03/12/2012	03/11/2013		OECHSLE*SCOTT*M	6	0
26	REN	ETSEE	Issued	04/30/2012	04/29/2013		HARRIS*MATTHEW*C	7	0
45	REN	ETSSCI	Issued	05/29/2012	05/28/2013		BROWN*WILLIAM*S	1	0
66	NEW	ETSEE	Issued	01/10/2012	01/09/2013		MICHELL*KATHLEEN*J	5	0
153	REN	ETSSCI	Issued	09/28/2012	09/27/2013		CAMPORA*RICHARD*J	2	0
168	REN	ETSSCI	Issued	12/10/2011	12/09/2012		HOFFMAN*WILLIAM*S	1	0
171	REN	ETSSCI	Issued	10/21/2012	10/20/2013		GEORGE*STEPHEN*P	2	0
183	NEW	ETSSCI	Issued	09/10/2012	09/09/2013		SIEVERT*PAUL*R	2	0
192	NEW	ETSSCI	Issued	10/16/2012	10/15/2013		STECHERT*RICHARD*R	2	0
196	REN	ETSSCI	Issued	03/08/2012	03/07/2013		PRAY*CHRISTOPHER*C	1	0
License#	Appl Type	License Type	License Status	Eff Date	Exp Date	Analyst	Applicant Name	Ren#	Mod#
203	NEW	ETSSCI	Issued	03/30/2012	03/29/2013		SMITH*ARTHUR*C*JR	1	0
210	REN	ETSSCI	Issued	03/01/2012	02/28/2013		DIEHL*COLIN*A	1	0
210	MOD	ETSSCI	Issued	03/01/2012	02/28/2013		DIEHL*COLIN*A	1	1
210	MOD	ETSSCI	Issued	09/10/2012	02/28/2013		DIEHL*COLIN*A	1	2
212	NEW	ETSSCI	Issued	09/10/2012	09/09/2013		CHOQUETTE*DUANE*M	1	0
215	REN	ETSSCI	Issued	04/14/2012	04/13/2013		GRIGGS*DAVID*J	1	0
215	NEW	ETSEE	Issued	01/20/2012	01/19/2013		HEYWOOD*VALERIE*C	1	0
219	NEW	ETSSCI	Issued	02/24/2012	02/23/2013		HUDAK*THOMAS*R	1	0
219	MOD	ETSEE	Issued	10/01/2012	12/28/2012		CALLENDER*ERIK*C	5	1
220	NEW	ETSSCI	Issued	02/17/2012	02/16/2013		SMITH-BLACKWELL*POLLY	1	0
223	REN	ETSSCI	Issued	06/04/2012	06/03/2013		MERROW*JED	1	0
241	NEW	ETSSCI	Issued	07/03/2012	07/02/2013		MICHELL*KATHLEEN*J	1	0
243	REN	ETSSCI	Issued	08/08/2012	08/07/2013		MICHELL*KATHLEEN*J	1	0
256	REN	ETSEE	Issued	06/06/2012	06/05/2013		HITZIG*DAVID*E	4	0



License#	Appl Type	License Type	License Status	Eff Date	Exp Date	Ana-lyst	Applicant Name	Ren#	Mod#
267	REN	ETSSCI	Issued	08/02/2012	08/01/2013		CORNEAU*ROBERT*L	1	0
273	NEW	ETSSCI	Issued	01/23/2012	01/22/2013		SIMON*MATTHEW*G	0	0
273	MOD	ETSSCI	Issued	03/12/2012	01/22/2013		SIMON*MATTHEW*G	0	1
273	MOD	ETSSCI	Issued	08/01/2012	01/22/2013		SIMON*MATTHEW*G	0	2
274	NEW	ETSSCI	Issued	01/23/2012	01/22/2013		PETERSON*WILLIAM*E	0	0
274	MOD	ETSSCI	Issued	06/15/2012	01/22/2013		PETERSON*WILLIAM*E	0	1
283	REN	ETSEE	Issued	12/01/2011	11/30/2012		PARKHURST*BRIAN*D	2	0
283	MOD	ETSEE	Issued	03/05/2012	11/30/2012		PARKHURST*BRIAN*D	2	1
283	MOD	ETSEE	Issued	03/21/2012	11/30/2012		PARKHURST*BRIAN*D	2	2
285	NEW	ETSSCI	Issued	03/30/2012	03/29/2013		VOGEL*HARRY*S	0	0
288	NEW	ETSSCI	Issued	04/12/2012	04/11/2013		FREY*STEPHEN*A	0	0
289	NEW	ETSSCI	Issued	04/13/2012	04/12/2013		KELLY*GENE*F	0	0
295	REN	ETSEE	Issued	09/04/2012	09/03/2013		THOMAS*TYLER*C	2	0
295	MOD	ETSEE	Issued	09/21/2012	09/03/2013		THOMAS*TYLER*C	2	1
License#	Appl Type	License Type	License Status	Eff Date	Exp Date	Ana-lyst	Applicant Name	Ren#	Mod#
295	MOD	ETSEE	Issued	10/15/2012	09/03/2013		THOMAS*TYLER*C	2	2
297	NEW	ETSSCI	Issued	08/08/2012	08/07/2013		FRIEDMAN*CHRISTOPHER*A	0	0
298	NEW	ETSSCI	Issued	09/07/2012	09/06/2013		GAMBUTI*PAMELA	0	0
298	REN	ETSEE	Issued	07/03/2012	07/02/2013		LIEBEL*DANIEL*L	2	0
304	NEW	ETSSCI	Issued	10/11/2012	10/10/2013		PRADA*DAVID*L	0	0
307	NEW	ETSSCI	Issued	10/16/2012	10/15/2013		COLLETTI*CHRISTOPHER*M	0	0
312	REN	ETSEE	Issued	07/31/2012	07/30/2013		JOHNSON*GREGORY*J	2	0
347	NEW	ETSEE	Issued	10/16/2012	10/15/2013		MCGOWAN*EDWIN*M	2	0
367	REN	ETSEE	Issued	10/01/2012	09/30/2013		STECHELT*RICHARD*R	2	0
402	REN	ETSEE	Issued	12/20/2011	12/19/2012		DIMUCCIO*JOHN & VIRGINIA	1	0
425	REN	ETSEE	Issued	05/23/2012	05/22/2013		HILLARD*JERRY*L	1	0
481	NEW	ETSEE	Issued	09/04/2012	09/03/2013		BOWERS*CHRISTOPHER*J	0	0
482	NEW	ETSEE	Issued	09/04/2012	09/03/2013		LANDELL*KRISTOFER*S	0	0
487	NEW	ETSEE	Issued	09/19/2012	09/18/2013		HOFFMAN*WILLIAM*S	0	0

# Wood turtle

License#	Appl Type	License Type	License Status	Eff Date	Exp Date	Ana-lyst	Applicant Name	Ren#	Mod#
15	NEW	LCPEE	Issued	10/18/2012	10/17/2013		CRAMER*LORRI*S	2	0
50	REN	LCPEE	Issued	10/18/2012	10/18/2013		FERRARO*TARA*L	2	0
64	REN	LCPEE	Issued	08/30/2012	08/29/2013		JONES*BEVERLY*J	2	0
102	REN	LCPEE	Issued	11/22/2011	11/24/2012		SCHEID*IRENE*V	1	0
128	REN	LCPEE	Issued	10/26/2011	10/25/2012		DESETTO*JOSEPH*M	1	0
228	REN	LCPEE	Issued	03/09/2012	03/08/2013		MAGUIRE*JULIE*A	1	0
247	NEW	LCPEE	Issued	04/24/2012	04/23/2013		ETCHISON*BLAKE*C	1	0
247	MOD	LCPEE	Issued	09/18/2012	04/23/2013		ETCHISON*BLAKE*C	1	1
285	NEW	LCPEE	Issued	08/21/2012	08/20/2013		MIX*FRANK*W*II	2	0
297	NEW	LCPEE	Issued	06/07/2012	06/06/2013		HATFIELD*SARAH*P	1	0
300	REN	LCPEE	Issued	03/01/2012	02/28/2013		RALBOVSKY*MICHAEL*K	1	0
342	REN	LCPEE	Issued	06/08/2012	06/07/2013		BRYANT*ALICE*P	1	0
342	MOD	LCPEE	Issued	10/17/2012	06/07/2013		BRYANT*ALICE*P	1	1
342	MOD	LCPEE	Issued	10/22/2012	06/07/2013		BRYANT*ALICE*P	1	2

License#	Appl Type	License Type	License Status	Eff Date	Exp Date	Ana-lyst	Applicant Name	Ren#	Mod#
375	NEW	LCPEE	Issued	08/30/2012	08/29/2013		O'CONNELL*ERIN*M	1	0
424	NEW	LCPEE	Issued	08/30/2012	08/29/2013		HEYWOOD*VALERIE*C	1	0
480	REN	LCPEE	Issued	09/20/2012	09/19/2013		ZUMWALT*CHRISTINA*A	1	0
498	NEW	LCPEE	Issued	12/19/2011	12/18/2012		EISENHAUER*SARA*J	0	0
502	NEW	LCPEE	Issued	02/09/2012	02/08/2013		LIEBEL*DANIEL*L	0	0
509	NEW	LCPEE	Issued	03/05/2012	03/04/2013		DESIMONE*STEVEN	0	0
553	NEW	LCPEE	Issued	08/08/2012	08/07/2013		TOMPKINS*CASEY*M	0	0
858	NEW	LCPSCI	Issued	06/05/2012	06/04/2013		BURKE*RUSSELL*L	1	0
886	REN	LCPEE	Issued	04/24/2012	04/23/2013		SCHNEIDERMAN*ANNE*M	1	0
993	REN	LCPEE	Issued	03/17/2012	03/16/2013		KLEINBAUM*JENNIFER*P	1	0
1374	NEW	LCPSCI	Issued	02/24/2012	02/23/2013		MUSNICK*MICHAEL	1	0
1475	NEW	LCPSCI	Issued	07/23/2012	07/22/2013		HOFFMAN*WILLIAM*S	1	0
1478	REN	LCPSCI	Issued	04/19/2012	04/18/2013		TUTTLE*SHEILA*E	1	0
1562	REN	LCPSCI	Issued	06/14/2012	06/13/2013		HOLDSWORTH*JUDITH*F	1	0
1564	NEW	LCPSCI	Issued	06/14/2012	06/13/2013		KOFFLER*BARRY*R	1	0
1615	NEW	LCPSCI	Issued	08/30/2012	08/29/2013		SULLIVAN*JOHN*T	1	0
1673	REN	LCPSCI	Issued	09/13/2012	09/12/2013		LOSITO*MICHAEL*P	1	0
1796	NEW	LCPSCI	Issued	06/29/2012	06/28/2013		LAMOUREUX*VICTOR*S	0	0

## Striped Skunk –

License List									
License#	Appl Type	License Type	License Status	Eff Date	Exp Date	Ana-lyst	Applicant Name	Ren#	Mod#
94	REN	LCPEE	Issued	03/17/2012	03/16/2013		JONES*LORETTA*C	2	0
94	MOD	LCPEE	Issued	06/11/2012	03/16/2013		JONES*LORETTA*C	2	1
94	MOD	LCPEE	Issued	07/20/2012	03/16/2013		JONES*LORETTA*C	2	2
364	NEW	LCPEE	Issued	07/05/2012	07/04/2013		GROSS*DAVID*J	1	0
380	NEW	LCPEE	Issued	08/10/2012	08/09/2013		AUSTIN*BARBARA	1	0
511	NEW	LCPEE	Issued	04/13/2012	04/12/2013		KIDDER*JEFFREY*D	0	0
1230	NEW	LCPSCI	Issued	06/11/2012	06/10/2013		DANIELS*THOMAS*J	1	0
1726	NEW	LCPSCI	Issued	03/15/2012	03/14/2013		PECK*DAVID*T	0	0
1853	NEW	LCPSCI	Issued	09/25/2012	09/24/2013		ARNOLD*PATRICIA*A	0	0

## Squirrel – American Red Squirrel –

License List									
License#	Appl Type	License Type	License Status	Eff Date	Exp Date	Ana-lyst	Applicant Name	Ren#	Mod#
511	NEW	LCPEE	Issued	04/13/2012	04/12/2013		KIDDER*JEFFREY*D	0	0

## Eastern Grey Squirrel -

License List									
License#	Appl Type	License Type	License Status	Eff Date	Exp Date	Ana-lyst	Applicant Name	Ren#	Mod#
40	NEW	LCPEE	Issued	09/18/2012	09/17/2013		MARINO*SUSAN	2	0
85	NEW	LCPEE	Issued	10/18/2011	10/17/2012		MAZZOLA*KAREH*M	1	0
85	REN	LCPEE	Issued	10/18/2012	10/17/2013		MAZZOLA*KAREH*M	2	0
120	NEW	LCPEE	Issued	07/06/2012	07/05/2013		LANIGON*DORIS*L	1	0
261	NEW	LCPEE	Issued	07/17/2012	07/16/2013		MAUE*CONSTANCE*M	1	0
322	REN	LCPEE	Issued	03/15/2012	03/14/2013		KETCHAM*PICERNO*LORI*J	1	0
511	NEW	LCPEE	Issued	04/13/2012	04/12/2013		KIDDER*JEFFREY*D	0	0
1230	NEW	LCPSCI	Issued	06/11/2012	06/10/2013		DANIELS*THOMAS*J	1	0
1588	REN	LCPEE	Issued	03/03/2012	03/02/2013		STAHG*KELLY*J	1	0
1612	REN	LCPSCI	Issued	08/23/2012	08/22/2013		FAVREAU*JORIE*M	1	0
1726	NEW	LCPSCI	Issued	03/15/2012	03/14/2013		PECK*DAVID*T	0	0
1804	NEW	LCPSCI	Issued	08/28/2012	08/27/2013		BYRNES*GREGORY*T	0	0

## Northern flying squirrel –

License List									
License#	Appl Type	License Type	License Status	Eff Date	Exp Date	Ana-lyst	Applicant Name	Ren#	Mod#
1804	NEW	LCPSCI	Issued	08/28/2012	08/27/2013		BYRNES*GREGORY*T	0	0

## Red squirrel –

License List									
License#	Appl Type	License Type	License Status	Eff Date	Exp Date	Ana-lyst	Applicant Name	Ren#	Mod#
1600	REN	LCPSCI	Issued	07/06/2012	07/05/2013		JOHANNESDOTTIR*FRIDA	1	0
1612	REN	LCPSCI	Issued	08/23/2012	08/22/2013		FAVREAU*JORIE*M	1	0
1726	NEW	LCPSCI	Issued	03/15/2012	03/14/2013		PECK*DAVID*T	0	0
1804	NEW	LCPSCI	Issued	08/28/2012	08/27/2013		BYRNES*GREGORY*T	0	0

Southern flying squirrel –

License List									
License#	Appl Type	License Type	License Status	Eff Date	Exp Date	Ana-lyst	Applicant Name	Ren#	Mod#
135	REN	LCPEE	Issued	11/24/2011	11/23/2012		MIES*ROBERT*G	1	0
497	NEW	LCPEE	Issued	01/20/2012	01/19/2013		MENDYK*ROBERT*W	1	0
576	NEW	LCPEE	Issued	10/10/2012	10/09/2013		WADE*RACHEL*E	0	0
1230	NEW	LCPCSI	Issued	06/11/2012	06/10/2013		DANIELS*THOMAS*J	1	0
1804	NEW	LCPCSI	Issued	08/28/2012	08/27/2013		BYRNES*GREGORY*T	0	0

Wild Boar – not on database

Wild turkeys –

License List									
License#	Appl Type	License Type	License Status	Eff Date	Exp Date	Ana-lyst	Applicant Name	Ren#	Mod#
110	NEW	LCPEE	Issued	12/12/2011	12/11/2012		ALBACI*JOHN*J	1	0
416	REN	LCPEE	Issued	06/06/2012	06/05/2013		HITZIG*DAVID*E	1	0
537	NEW	LCPEE	Issued	07/12/2012	07/11/2013		NELSON*MICHAEL*J	0	0
1588	REN	LCPEE	Issued	03/03/2012	03/02/2013		STANG*KELLY*J	1	0

Wolverine – not on database

Wolves –

Wolf hybrid

License List									
License#	Appl Type	License Type	License Status	Eff Date	Exp Date	Ana-lyst	Applicant Name	Ren#	Mod#
1	REN	DWL	Issued	03/01/2012	02/28/2013		PICCOLA*JOHN & BARBARA	7	0
58	NEW	DWL	Issued	08/27/2012	08/23/2013		AUSTIN*BARBARA	6	0
59	NEW	DWL	Issued	08/27/2012	08/26/2013		AUSTIN*BARBARA	6	0
60	NEW	DWL	Issued	08/27/2012	08/26/2013		AUSTIN*BARBARA	6	0
61	NEW	DWL	Issued	08/27/2012	08/26/2013		AUSTIN*BARBARA	6	0
75	NEW	DWL	Issued	08/29/2012	08/28/2013		SAIDLOFER*SHARON*M	3	0
76	NEW	DWL	Issued	08/29/2012	08/28/2013		SAIDLOFER*SHARON*M	3	0
91	REN	DWL	Issued	11/18/2011	11/17/2012		WEBER*KEIT	3	0
101	NEW	DWL	Issued	08/29/2012	08/28/2013		SAIDLOFER*SHARON*M	2	0
102	NEW	DWL	Issued	08/29/2012	08/28/2013		SAIDLOFER*SHARON*M	2	0
103	NEW	DWL	Issued	08/29/2012	08/28/2013		SAIDLOFER*SHARON*M	2	0
104	NEW	DWL	Issued	08/29/2012	08/28/2013		SAIDLOFER*SHARON*M	2	0
110	REN	DWL	Issued	08/28/2012	08/27/2013		REAVES*SALLY*L	2	0
111	REN	DWL	Issued	08/28/2012	08/27/2013		REAVES*SALLY*L	2	0
118	NEW	DWL	Issued	07/02/2012	07/01/2013		LAHION*DORIS*L	1	0
127	REN	DWL	Issued	01/11/2012	01/10/2013		JACINTO*NICHOLAS*A	1	0
131	NEW	DWL	Issued	10/25/2011	10/24/2012		WALLACH*LAWRENCE*C	0	0
135	NEW	DWL	Issued	08/29/2012	08/28/2013		SAIDLOFER*SHARON*M	0	0
136	NEW	DWL	Issued	08/29/2012	08/28/2013		SAIDLOFER*SHARON*M	0	0
137	NEW	DWL	Issued	08/29/2012	08/28/2013		SAIDLOFER*SHARON*M	0	0
138	NEW	DWL	Issued	08/29/2012	08/28/2013		SAIDLOFER*SHARON*M	0	0

Gray Wolf –

License List										
License#	Appl Type	License Type	License Status	Eff Date	Exp Date	Ana-lyst	Applicant Name	Ren#	Mod#	Detail
3	NEW	ETSZOO	Issued	01/01/2011	12/31/2015		SABIK*SUSAN*M	0	0	
11	REH	ETSIM	Issued	08/22/2012	06/21/2013		BUCHWALD*WILLIAM*L	8	0	
12	NEW	ETSIM	Issued	04/05/2012	04/04/2013		PISERCHIA*JOSEPH*A	5	0	
13	REH	ETSIM	Issued	12/28/2011	12/27/2012		BOROW*ROBERT	2	0	
15	REH	ETSIM	Issued	01/04/2012	01/03/2013		GEBO*THOMAS	2	0	
18	REH	ETSIM	Issued	12/28/2011	12/27/2012		WOLOZSHOWICZ*MARK*A	7	0	
20	NEW	ETSIM	Issued	06/11/2012	06/10/2013		LEIMAN*PAUL	3	0	
41	NEW	ETSDES	Issued	01/21/2011			STEVENS*WILLIAM	0	0	
46	NEW	ETSDES	Issued	01/21/2011			STEVENS*WILLIAM	0	0	
47	NEW	ETSDES	Issued	01/21/2011			STEVENS*WILLIAM	0	0	
48	NEW	ETSDES	Issued	01/21/2011			STEVENS*WILLIAM	0	0	
49	NEW	ETSDES	Issued	01/21/2011			STEVENS*WILLIAM	0	0	
50	NEW	ETSDES	Issued	01/21/2011			STEVENS*WILLIAM	0	0	
51	NEW	ETSDES	Issued	01/21/2011			STEVENS*WILLIAM	0	0	

Red Wolf –

License List										
License#	Appl Type	License Type	License Status	Eff Date	Exp Date	Ana-lyst	Applicant Name	Ren#	Mod#	Detail
106	REN	ETSEE	Issued	05/14/2012	05/13/2013		BOSE*REBECCA	6	0	
112	REH	ETSP	Issued	09/07/2012	09/06/2013		MEIGS*JONATHAN	1	0	
427	NEW	ETSEE	Issued	09/04/2012	09/03/2013		MEIGS*JONATHAN	1	0	

Woodchucks –

License List										
License#	Appl Type	License Type	License Status	Eff Date	Exp Date	Ana-lyst	Applicant Name	Ren#	Mod#	Detail
24	REN	LCPEE	Issued	08/24/2012	08/23/2013		SOPRANO*JEAN*W	2	0	
36	NEW	LCPEE	Issued	09/14/2012	09/13/2013		MUSIAL*JEFFREY*J	2	0	
85	NEW	LCPEE	Issued	10/18/2011	10/17/2012		MAZZOLA*KAREN*M	1	0	
85	REH	LCPEE	Issued	10/18/2012	10/17/2013		MAZZOLA*KAREN*M	2	0	
146	REH	LCPEE	Issued	11/24/2011	11/23/2012		HOFFMAN*BERNADETTE*J	1	0	
240	REH	LCPEE	Issued	04/07/2012	04/06/2013		JACINTO*NICHOLAS*A	2	0	
322	REH	LCPEE	Issued	03/15/2012	03/14/2013		KETCHAM*PICERNO*LORI*J	1	0	
449	REH	LCPEE	Issued	08/09/2012	08/08/2013		SLAVEN*JOEL*S	1	0	
511	NEW	LCPEE	Issued	04/13/2012	04/12/2013		KIDDER*JEFFREY*D	0	0	
1203	NEW	LCPCSI	Issued	05/07/2012	05/06/2013		GARNEAU*DANIELLE*E	1	0	

